

Application for Temporary Election Sign on Designated Council Reserve Land

Whanganui District Plan

Form CSG-004



WHANGANUI
DISTRICT COUNCIL

Te Kaunihera a Rohe o Whanganui

Permit (TSP) No.

Administration Fee (non refundable): \$50.00

Application details

Contact Person

Organisation

Postal address

Contact details

Phone

Mobile

Email

Sign Location and Application Documentation

1. Council approved (designated) public sites *Please tick where applicable*

☐

Cornmarket Reserve

☐

London St roundabout

☐

Anzac Pde (opposite Hakeke St)

☐

Anzac Pde (opposite Georgetti Rd)

☐

Cnr of Liffiton St & Carlton Ave

☐

Cnr of Bamber St & Cornfoot St

2. Required documentation *Please tick to indicate included with application*

☐

Location/site maps

☐

Sign(s) meet dimensions
and requirements as set out
in CSG-006 (see attached)

☐

Copy of the proof, sign design etc)

Please be advised:

- Applications will not be processed without the required accompanying documentation and administration fee
- If CSG-006 and/or boundary and other District Plan rules are not met, a building and/or resource consent may be required. Contact Council for further information.

Applicants declaration

PRIVACY STATEMENT

Information on this form is required to be provided under the acts, regulations and bylaw administered by the Council to process your application. This information has to be made available to members of the public, including business organisations. In appropriate circumstances, it may also be made available to others activities/departments of the council, council's approved contractors and other governments agencies.

Under the Privacy Act 1993, you have the right to access the personal information held about you by the council and you can also request that the council correct any personal information it holds about you.

I the undersigned, am applying for consent to erect Election Sign(s), on the designated Council Reserve Sites indicated above, under the rules and standards for election signs as set out in the Whanganui District Plan, the Wanganui District Council Signage Bylaws and as detailed on the reverse of this document, and are in accordance with the Electoral Act 1993.

I understand that as the applicant, all correspondence related to this application will be made available to me.

I confirm that I have read and understood the Privacy Statement and the requirements for erecting a temporary sign and that the information provided on the application form and accompanying documentation is true and correct.

Name of person signing: *(please print clearly)*

Applicants Signature

Dated

OFFICE USE ONLY

Yes

No

Date Received

Fee Paid:

(please select whichever is applicable)

Received by

(print name)

Receipt No.:

PLEASE READ: IMPORTANT INFORMATION

Before being erected, ALL election signage must have the applicable approval, permissions, permits and/or consents.

Standards and Requirements for Erecting of Temporary Election Signs

A single Election sign (per party for General elections, and per candidate for Local Body elections) is permitted to be erected, in the demarcated area, on each of the following 6 (six) Council Reserve sites* only: (see attached Maps). ***NOTE:*** Elections signs are not permitted to be attached to any of Council's permanent hoarding(s).

- 1) Cornmarket Reserve,
- 2) London Street roundabout,
- 3) Anzac Parade — opposite Hakeke Street,
- 4) Anzac Parade — opposite Georgetti Road,
- 5) Corner of Liffiton Street and Carlton Avenue,
- 6) Corner of Bamber Street and Cornfoot Streets.

and shall **not** be erected on any other Council reserves, median strips or similar locations, including any Council buildings or public property such as lamp posts, trees, transformers etc.

****Council may need to limit the number of signs permitted on some, or all, of the designated Council Reserve sites. Applicants will be advised accordingly.***

IDENTIFIED SAFETY HAZARD: POST HOLES

It is the responsibility of those removing the election signs to ensure that ALL post holes on the Designated Council Reserve sites are filled in (and compacted) at the time the signs are removed.

Soil to fill the post holes is not to be taken from Council Gardens.

Costs incurred by WDC to fix post holes may result in applicant(s) being charged accordingly.

A sign, for election purposes (Local or Central Government), may be permitted in any zone provided it:

- Is erected no earlier than two months prior to election day.
- Is removed no later than midnight on the day before Election Day.
- Has all the applicable permissions, permits and/or consents (before being erected)
- Complies with the rules, conditions and terms of the Whanganui District Plan and Wanganui District Council Signage By-law 2015, Electoral Act 1993, New Zealand Transport Agency (NZTA), Horizons etc, and the standards and requirements set out herein.

All signs must:

- be erected to ensure structural stability,
- be located giving consideration to visibility and traffic safety,
- identify the person under whose authority they have been produced (name and address on bottom of sign).

No sign is to:

- be reflectorized,
- be erected in a manner that will create distraction or danger to road users,
- imitate any official sign,
- obstruct or detract from any official sign,
- block the line of sight of another sign,
- obstruct drivers' visibility along the road, at intersections and/or driveways.

Further information pertaining to election signs:

- are exempt from the normal requirements for signs that relate to the activity undertaken on a site.
- shall not be attached above the highest point of the roof of any building on a display frontage street or a heritage structure.
- constructed on private property, which meet structure rules of the District Plan, may be constructed without a Resource Consent.
- that exceed the size and dimensions shown on drawing CSG-006 (see attached: 2400mmm wide by 1200mm high), may require Building Consent.

PLEASE NOTE:

Building Consent and District Plan rules are over and above those set specifically for election signs. Consents fees will be charged at the actual and reasonable cost of processing the applicable consent(s).

Consents applications have statutory, maximum 20 working day, timeframes for processing.

Please contact Council for further information and assistance.

The use of over street banners, for electioneering purposes, is not permitted.

Signage on State Highways and/or State Highway Reserves (including on fences and mounted on vehicles/trailers etc) require written approval from New Zealand Transport Agency (NZTA). It is the responsibility of the applicant to obtain this permission.

Dimensions and Construction of Temporary Signage

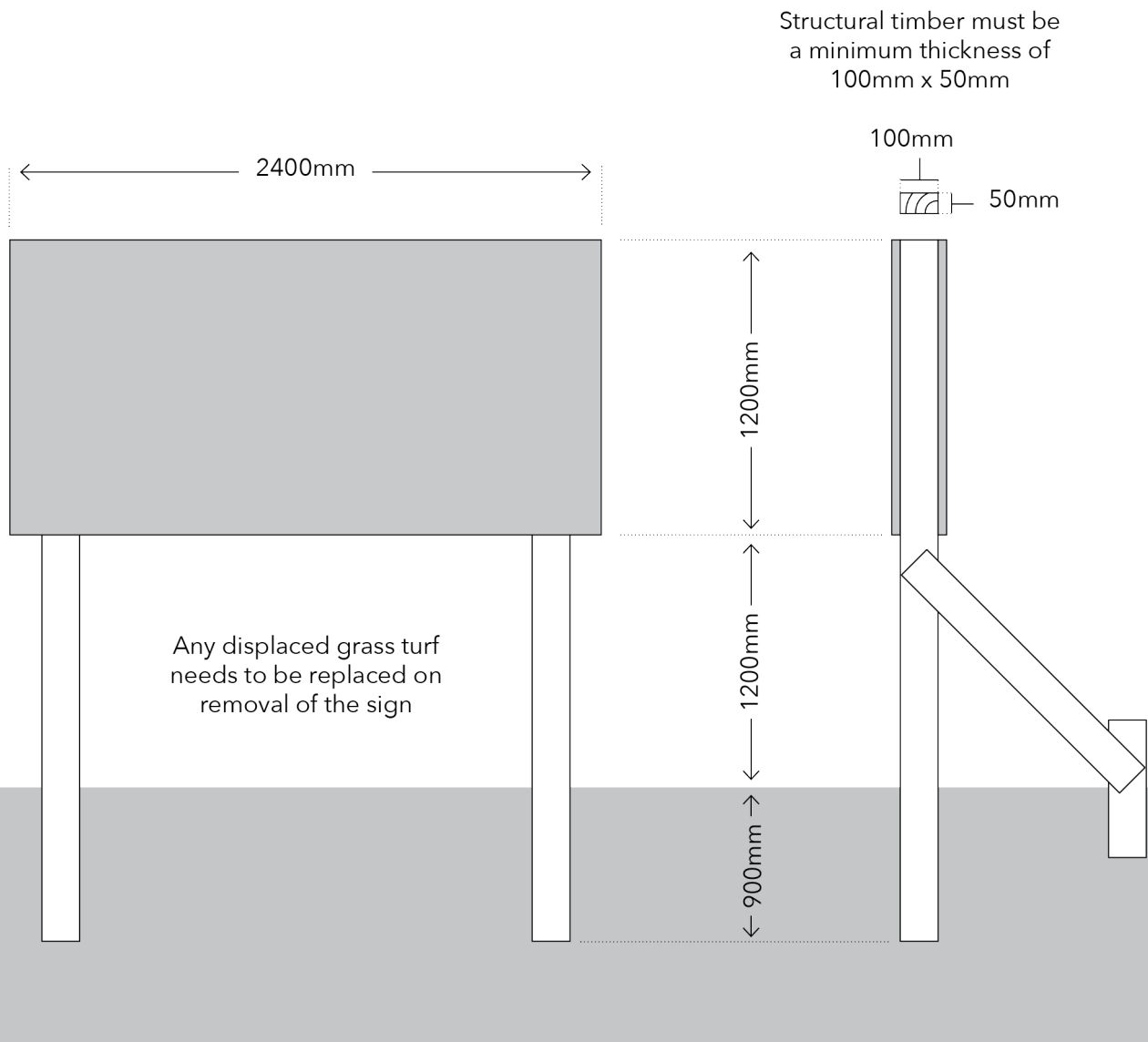

Please Note:

Signs that exceed the size and dimensions shown (2400mm wide by 1200mm high), may require Building Consent. Please contact Council for further information.

IDENTIFIED SAFETY HAZARD: POST HOLES

It is the responsibility of those removing the sign(s) to ensure that **ALL post holes** on the Designated Council Reserve sites **are filled in (and compacted)** at the time the sign(s) are removed.

Soil to fill the post holes **is not** to be taken from Council Gardens.

Costs incurred by Council to fix post holes may result in applicant(s) being charged accordingly.

Map 1 – Cornmarket Reserve
Red line indicates area for placement of signs



Original Sheet Size:
Scale: 1:1000

Projection: NZGD49 / New Zealand Map Grid
Bounds: 2685177.30996182,6140486.82219987

2685377.76828338,6140718.82897593

Digital map data sourced from Land Information New Zealand CROWN COPYRIGHT RESERVED.
The information displayed in the GIS has been taken from Wanganui District Council's databases and maps.
It is made available in good faith but its accuracy or completeness is not guaranteed.
If the information is relied on in support of a resource consent it should be verified independently.

Map 2 – London St Roundabout

Red line indicates area for placement of signs



Original Sheet Size:
Scale: 1:500

Projection: NZGD49 / New Zealand Map Grid
Bounds: 2683305.6481362, 6139336.70070109

2683523.4019142, 6139455.53264731

Digital map data sourced from Land Information New Zealand CROWN COPYRIGHT RESERVED.
The information displayed in the GIS has been taken from Wanganui District Council's databases and maps.
It is made available in good faith but its accuracy or completeness is not guaranteed.
If the information is relied on in support of a resource consent it should be verified independently.

Map 3 – Anzac Parade (opposite Hakeke St)

Red line indicates area for placement of signs

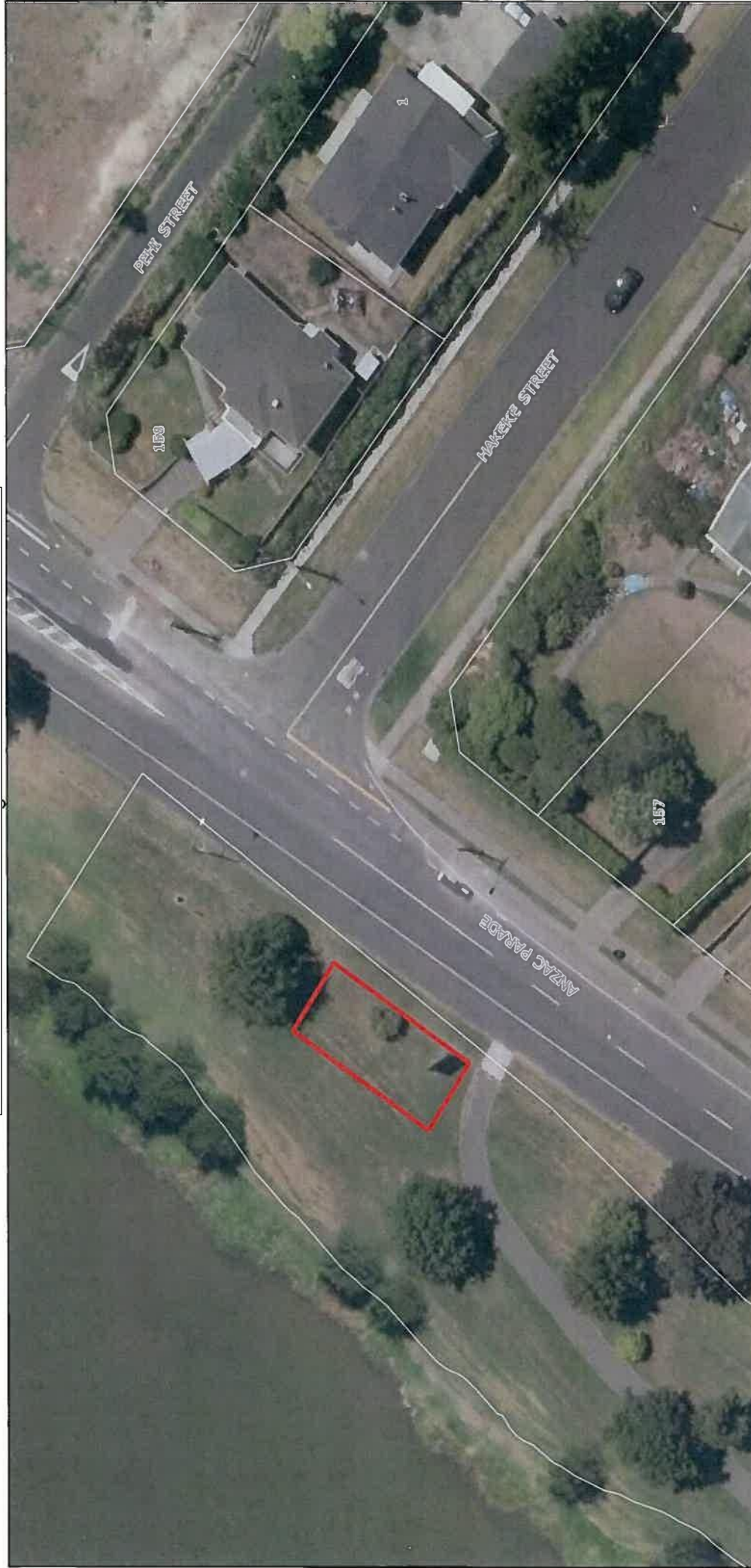

Original Sheet Size:
Scale: 1:500

Projection: NZGD49 / New Zealand Map Grid
Bounds: 2685793.71092242, 6141864.87785495

2685905.19924978, 6141925.71893445

Digital map data sourced from Land Information New Zealand CROWN COPYRIGHT RESERVED.
The information displayed in the GIS has been taken from Wairarapa District Council's databases and maps.
It is made available in good faith but its accuracy or completeness is not guaranteed.
If the information is relied on in support of a resource consent it should be verified independently.



Map 4 – Anzac Parade (opposite Georgetti Rd)

Red line indicates area for placement of signs



Original Sheet Size:
Scale: 1:500

Projection: NZGD49 / New Zealand Map Grid
Bounds: 2686008.63210652, 6139575.46270936

2686200.04921588, 6139679.92228654

Digital map data sourced from Land Information New Zealand CROWN COPYRIGHT RESERVED.
The information displayed in the GIS has been taken from Vangianui District Council's databases and maps.
It is made available in good faith but its accuracy or completeness is not guaranteed.
If the information is relied on in support of a resource consent it should be verified independently.



Map 5 – Corner of Liffiton St and Carlton Ave
Red line indicates area for placement of signs



Original Sheet Size:
Scale: 1:500

Projection: NZGD49 / New Zealand Map Grid
Bounds: 2684199.22791468 6138456.79983317

2684310.43501012 6138517.48753963

Digital map data sourced from Land Information New Zealand CROWN COPYRIGHT RESERVED.
The information displayed in the GIS has been taken from Wairarapa District Council's databases and maps.
It is made available in good faith but its accuracy or completeness is not guaranteed.
If the information is relied on in support of a resource consent it should be verified independently.



Map 6 – Corner of Bamber St and Cornfoot St
 Red line indicates area for placement of signs



Digital map data sourced from Land Information New Zealand CROWN COPYRIGHT RESERVED
 The information displayed on this GIS has been taken from the Waikato District Council's databases and maps.
 It is made available in good faith but its accuracy or completeness is not guaranteed.
 If the information is relied on in support of a resource consent it should be verified independently.

Projection: NZGD49 / New Zealand Map Grid
 Bounds: 2679752.5206568,6138761.8010111

Original Sheet Size:
 Scale: 1:500