



# Welcome to WHANGANUI 2023

**NZME** NEW ZEALAND  
MEDIA AND  
ENTERTAINMENT

**Whanganui Chronicle**  
[whanganuichronicle.co.nz](http://whanganuichronicle.co.nz)



**WHANGANUI  
DISTRICT COUNCIL**  
Te Kaunihera a Rohe o Whanganui



# Stay in the know with Antenno!

Whanganui District Council has a smartphone app available to help keep you informed and involved. Antenno allows you to receive alerts and notifications on incidents like water shut-offs and sportsground closures, or important information during a natural disaster or emergency. The app can also be used to report issues like rubbish dumping and potholes. Install Antenno now – it's free to download.

[www.whanganui.govt.nz/antenno](http://www.whanganui.govt.nz/antenno)

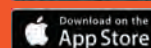

## Essential information

### Whanganui District Council

101 Guyton Street, Whanganui 4541  
 Monday to Friday, 8.30am-5.00pm  
 ☎ 06 349 0001 (all-hours number)  
 ✉ [yourcouncil@whanganui.govt.nz](mailto:yourcouncil@whanganui.govt.nz)  
 🌐 [www.whanganui.govt.nz](http://www.whanganui.govt.nz)  
 📘 [www.facebook.com/whanganuidistrictcouncil](https://www.facebook.com/whanganuidistrictcouncil)  
 @whanganuidc  
 @WhanganuiDC

### Whanganui I-Site Visitor Information Centre

31 Taupo Quay, Whanganui 4500  
 Monday to Friday, 9.00am-5.00pm  
 Saturday and Sunday, 9.00am-4.00pm  
 Public holidays, 9.00am-3.00pm  
 (closed on Christmas Day)  
 ☎ 06 349 0508 / 0800 926 426  
 🌐 [www.discoverwhanganui.nz](http://www.discoverwhanganui.nz)  
 📘 [www.facebook.com/isitewhanganui](https://www.facebook.com/isitewhanganui)

### Citizens Advice Bureau Whanganui

120 Guyton Street, Whanganui 4500  
 ☎ 06 345 0844  
 ✉ [whanganui@cab.org.nz](mailto:whanganui@cab.org.nz)  
*CAB offers free and confidential advice to all*

### Live and Work New Zealand

If you're a recent arrival to New Zealand and need help in your preferred language or with using English in important documents and conversations, please visit [www.newzealandnow.govt.nz](http://www.newzealandnow.govt.nz)

### Selected radio stations

Brian FM Whanganui – 91.2FM  
 More FM Whanganui – 92.8FM  
 Awa FM – 100FM  
 The Hits – 89.6FM  
 Magic – 90.4FM

*These radio stations also broadcast up-to-date information during an emergency*



IN AN EMERGENCY

# CALL 111

## FIRE / AMBULANCE / POLICE

Call **105** for Police non-emergencies – for more information go to: [105.police.govt.nz](http://105.police.govt.nz)

# Contents

Essential information	2
Welcome from the Mayor	4
Engaging with your Mayor and councillors	5
Our district	6
Te Awa Tupua – Whanganui River	7
Welcome to our newcomers	8
Shopping and city services	9
Parking	10
<b>Attractions</b>	
Arts, culture and heritage	12
Parks, reserves and gardens	15
Adventure and outdoors	17
Whanganui isite Visitor Information Centre	18
Swimming pools and beaches	20
Libraries and community hubs	24
<b>Education</b>	
Education and youth	26
<b>Community information</b>	
Health and wellbeing	28
Business and economy	30
Marae map	33
City centre map	34
Whanganui Venues & Events	38
Civil Defence	39
Recycling and rubbish collection	41
Shared pathways and transport	44
Animal management	48
Rates	52
Housing for older people	53
Useful guidelines	53
<b>Community groups and organisations</b>	
Community	54
Health and wellbeing	58
Special interest	62
Sport and recreation	64



**Above image:** The Waka Maumahara mo Pura McGregor by Cecilia Kumeroa, located at Rotokawau Virginia Lake.  
More information at: [coastalartstrail.nz](http://coastalartstrail.nz)

**Cover image:** This Guyton Street artwork of a kārearea (New Zealand falcon) was created by Charles and Janine Williams as part of the Whanganui Walls street art and music festival in 2021.  
More information at: [whanganuiwalls.com](http://whanganuiwalls.com)  
Image: Mark Brimblecombe Photography



The Bastia Hill water tower with Mt Ruapehu in the background

# Welcome from Mayor Andrew

**H**aere mai ki Whanganui.

Whanganui is one of New Zealand's oldest cities, with a well-renowned creative and innovative arts and business scene, nestled among Edwardian and art deco architecture, with the spiritually significant Whanganui River running through it.

We are a city of resilient people with a small-town community feel along with a global perspective and reach. Our community is engaged and diverse, made up of artists, tech people, niche roles in engineering and manufacturing as well as social and health services.

From early Māori trade on the banks of the Whanganui River, to benefactors such as Henry Sarjeant and Samuel Drew who established our gallery and museum more than a hundred years ago, it's clear Whanganui has long been, and continues to be, a centre of creativity, innovation and ideas.

Our historic and contemporary contribution to creativity and innovation was recognised when Whanganui was designated a UNESCO City of Design in November 2021. This status recognises how collaborative design influences the look, liveability and sustainability within our city. Future projects such as the Sarjeant Gallery Te Whare o Rehua redevelopment and Te Pūwaha port revitalisation are examples of

projects between the community, Whanganui District Council, iwi, government and benefactors which have buy-in and benefit for us all. This reflects the goals of Whanganui's Leading Edge Strategy; to be trailblazers as well as continue to build on a united, connected, environmentally-rich and prosperous district.

Whanganui continues to be a relatively inexpensive and accessible place to live, with suburbs serviced by a bus route and a shared pathway which runs alongside the awa for cyclists and pedestrians. We have a great range of primary and secondary schooling, a wealth of courses at Te Pūkenga Whanganui - UCOL and a huge range of sport and recreational facilities for a population of our size, including Whanganui awa sports, the Springvale sports centre and Cooks Gardens (where Peter Snell broke the four-minute mile record in 1962!).

You'll see in this magazine that we have a variety of exciting events including Whanganui Vintage Weekend, Downer New Zealand Masters Games, Whanganui Heritage Month, and the Festival of Cultural Unity.

Whanganui's rural regions are diverse, both geographically and within the agricultural and lifestyle sectors, with traditional communities including marae populations on the Whanganui



River Road (popular with tourists), as well as forestry, sheep and beef farming. Our rural hinterland is home to beautiful bush walks, lakes and the Mountains to Sea Cycle Trail, which takes in the Upokongaro Cycle Bridge.

As a new Mayor, a visible and responsible council is a priority. I want to bring the council to the people, which means increased community engagement and commitment to our Leading Edge Strategy for a thriving district for everyone.

When I am out and about, please say hello and have a kōrero.

Ngā mihi nui.

**Andrew Tripe**  
Whanganui District Mayor



Mayor Andrew Tripe and councillors (absent Philippa Baker-Hogan)

## Engaging with your Mayor and councillors

There are a number of ways you can be heard by your elected members. You can simply email or make a phone call but other alternatives are available. You may like to present at a full council meeting, give us feedback on public consultations or register for our online community panel.

You may also like to present a petition (a minimum of 20 signatures is required) which is a more formal mechanism to make a request to the council.

For more information on all these options, visit:  
[www.whanganui.govt.nz/engaging-with-your-council](http://www.whanganui.govt.nz/engaging-with-your-council)

Mayor	Phone	Email
Andrew Tripe	027 305 4166	andrew.tripe@whanganui.govt.nz
Deputy Mayor		
Helen Craig	021 103 0737	helen.craig@whanganui.govt.nz
Councillors		
Charlie Anderson	027 672 1400	charlie.anderson@whanganui.govt.nz
Philippa Baker-Hogan	027 272 7953	philippa.baker-hogan@whanganui.govt.nz
Glenda Brown	027 278 0038	glenda.brown@whanganui.govt.nz
Josh Chandulal-Mackay	027 548 4999	josh.chandulal-mackay@whanganui.govt.nz
Jenny Duncan	021 669 847	jenny.duncan@whanganui.govt.nz
Ross Fallen	027 255 1459	ross.fallen@whanganui.govt.nz
Kate Joblin	027 683 6471	kate.joblin@whanganui.govt.nz
Michael Law	027 329 1033	michael.law@whanganui.govt.nz
Charlotte Melser	027 289 1064	charlotte.melser@whanganui.govt.nz
Peter Oskam	027 215 1785	peter.oskam@whanganui.govt.nz
Rob Vinsen	021 766 781	rob.vinsen@whanganui.govt.nz

### Whanganui Rural Community Board

Chair	Phone	Email
David Wells	027 289 5112	david.wells@whanganui.govt.nz
Deputy Chair		
Grant Skilton	027 245 8067	grant.skilton@whanganui.govt.nz
Board Members		
Bill Ashworth	06 342 7704	bill.ashworth@whanganui.govt.nz
Judd Bailey	027 405 8141	julian.bailey@whanganui.govt.nz
Michael Dick	06 342 9922	michael.dick@whanganui.govt.nz
Sandra Falkner	021 069 0276	sandra.falkner@whanganui.govt.nz
Jenny Tamakehu	-	jenny.tamakehu@whanganui.govt.nz



An aerial view of upper Aramoho, our hinterland and the Whanganui River

## Our district

Whanganui District is located on the west coast of the North Island of New Zealand.

Our district, which has an area of 2,373km<sup>2</sup> is bounded by the Ruapehu District to the north, the Rangitikei District in the east, the Tasman Sea in the south, and the South Taranaki and Stratford District in the west. The Whanganui River is New Zealand's longest navigable river, stretching for 290km from the slopes of Mount Tongariro to the Tasman Sea. The Whanganui River Road runs through the Whanganui District which includes the small river settlements of Matahiwi, Ranana, Jerusalem and Pipiriki.

Most of Whanganui's population (48,700 and growing) lives in the central urban area at the mouth of the Whanganui River, but there are also rural communities spread around our district.

### A welcoming community

Diversity is an important part of Whanganui's character and newcomers from around the world find a warm welcome here. In keeping with our famous hospitality, Whanganui is one of New Zealand's first accredited Welcoming Communities, and in 2021 advanced to stage two accreditation. Helping newcomers to feel they belong in Whanganui means they can more readily participate in and contribute to our community. For more information and helpful links for newcomers, visit: [www.whanganui.govt.nz/welcome](http://www.whanganui.govt.nz/welcome)

### A safe community

Safer Whanganui is a community-led collaboration that provides leadership and direction, with everyone working in partnership to create a safer community for all.

The Safer Whanganui Strategy covers all people, all ages and all ethnicities living, visiting or passing through our district.

This strategy has been developed by the Safer Whanganui steering group. We want a community that is an attractive place to live in, work and visit, where people can go about their daily activities without fear or risk of harm and injury.

### Positive ageing

Whanganui District Council is committed to promoting positive attitudes to ageing in Whanganui so that older adults are at the heart of our community and are able to be as informed, active, healthy and independent as possible.

An Age-Friendly Plan has been developed for Whanganui and includes actions based on the eight essential criteria of an age-friendly community. This plan aims to build on existing work, enhancing it where needed and looking for new initiatives to fill the gaps.

### Sister cities

Our Sister Cities programme provides us with a platform to develop international friendships, leading to a mutually beneficial exchange of ideas and the development of social,

cultural, economic and educational opportunities.

Whanganui and Nagaizumi-cho in Japan became sister cities in 1988. There are now strong social, cultural, sporting and educational links between the two cities. The sister city relationship with Toowoomba in Australia was forged 40 years ago. Whanganui has also entered into a strategic relationship with Lijiang, China. Formalising this relationship in 2019 was the first step in a commitment to identify and develop mutually beneficial economic, cultural and social outcomes.

### Having your say in our community

Give us your thoughts on council proposals and help us make fair and informed decisions.

We want to hear from residents, businesses, workers, students, volunteers and more – anyone who is interested in our community.

The Our District, Your Say panel provides an informal way for you to give us your feedback and ideas. You can sign up at: [www.whanganui.govt.nz/online-community-panel](http://www.whanganui.govt.nz/online-community-panel)

You can also submit your views at: [www.whanganui.govt.nz/have-your-say](http://www.whanganui.govt.nz/have-your-say) or follow us on Facebook @whanganuidistrictcouncil





# Te Awa Tupua – the Whanganui River

*E rere kau mai te Awa nui mai i te Kāhui Maunga ki Tangaroa  
Ko au te Awa  
Ko te Awa ko au*

This whakatauāki represents the inalienable relationship of the hapū and iwi of this region with the Whanganui River.

In March 2017 legislation was passed in Parliament establishing a unique legal status for the Whanganui River, that of Te Awa Tupua. Under this new status, the river is recognised as an indivisible and living whole. Comprising all of the small streams and large streams that come together to form the Whanganui River from the mountains to the sea, incorporating all its physical and metaphysical elements.

In doing so, the Te Awa Tupua (Whanganui River Claims Settlement) Act 2017 establishes a framework at law to support the innate values of the Whanganui River practised by Whanganui hapū and iwi for centuries. These four values, called Tupua Te Kawa, now guide all actions and decision-making to provide for the health and well-being of both the river and its peoples.

The paradigm shifts from merely speaking about the river to actively speaking to the river as a community is powered by this new status and the

time-honoured values of Tupua Te Kawa.

“Kaua e kōrero mo te Awa, me kōrero ki te Awa” - “Do not merely speak of the river, speak instead to the river.” That is, relate to the river and seek its guidance in all things.

## Tupua te Kawa

The first of the four values is “Ko te awa te mātāpuna o te ora” - “The river is the source of spiritual and physical sustenance.” Hapū and local communities share an emotional attachment with the river as much as a physical one. This emotional connection drives our duty of care toward the river.

The second core value is indivisibility: “E rere kau mai te awa nui mai te kāhui maunga ki Tangaroa” - “The great river flows from the mountains to the sea.” If we are to address the river’s needs, we must address the river as a whole.

The third value relates to the longstanding relationship that Whanganui hapū and iwi have with the river. Hapū and iwi are inextricably intertwined with the river.

The tribal maxim “Ko au te Awa, ko te Awa ko au” - “I am the river and the river is me” speaks of a responsibility to care for the river out of whakapapa (kinship) with the river itself; a responsibility that can neither be conferred nor removed.

The fourth value speaks of the small and large streams that flow into one another and form one river: “Ngā manga iti, ngā manga nui e honohono kau ana hei Awa Tupua.” This value recognises that all communities have an interest in ensuring the health and wellbeing of the river. It is an affirmation that each of the streams (communities) of the river remain steadfast in our collaboration to that end.

Thus, a duty of responsibility and care is created across communities of the river – to actively collaborate over the health and wellbeing of the Whanganui River, Te Awa Tupua.

Most importantly the collective responsibility inherent in Tupua te Kawa will bind, educate and guide successive generations to a greater and more inclusive discourse over sustainability of natural resources locally, nationally and globally.

# Welcome to our newcomers

Welcome, kia ora, bula, bienvenido, namaste, ni hao, kamusta, welkom.

We're so glad you're here! Our vision is that all newcomers to Whanganui feel welcome and have a sense of belonging here, enabling newcomers to thrive in and contribute to the Whanganui community.

We are proud to be an accredited Welcoming Community with Immigration New Zealand, recognising that communities are healthier, happier and more productive when newcomers are welcomed and participate fully in society and in the local economy.

For more information to help you settle in and learn about community services, visit [www.whanganui.govt.nz/welcome](http://www.whanganui.govt.nz/welcome) or email Harriet McKenzie at [Harriet.McKenzie@whanganui.govt.nz](mailto:Harriet.McKenzie@whanganui.govt.nz) or call 027 214 3198.

## Citizens Advice Bureau

A one-stop shop if you require advice or support.

This service is available to all members of the community and is free and confidential. Translation help is available.

Phone: 06 345 0844

Address: 120 Guyton Street, Whanganui

Email: [whanganui@cab.org.nz](mailto:whanganui@cab.org.nz)

## Multicultural Council of Rangitīkei/Whanganui

This organisation has, over the past 20 years, welcomed many newcomers to our vibrant, ethnically diverse community, offering practical help and providing events and activities to share culture and traditions. Visit their website at

[www.whanganuimulticultural.co.nz](http://www.whanganuimulticultural.co.nz)  
email [info@wanganuimulticultural.co.nz](mailto:info@wanganuimulticultural.co.nz), follow on Facebook and Instagram.

## Whanganui Newcomers Network

This is a network of people welcoming newcomers to our community. For more information visit

[www.newcomers.co.nz/regions/](http://www.newcomers.co.nz/regions/) or email [whanganui@newcomers.co.nz](mailto:whanganui@newcomers.co.nz)

## Your guide to living and working in New Zealand

This New Zealand Government website is packed with useful, reliable information to help you get settled - [www.newzealandnow.govt.nz](http://www.newzealandnow.govt.nz)

## Immigration

For information about visas, employing migrants and immigration support for migrants and students, visit [www.immigration.govt.nz](http://www.immigration.govt.nz)

## Human rights

It is against the law in New Zealand to be discriminated against because of your ethnic background, sexual orientation, sex, age, disability, religion or family status among other things.

If you think you have been discriminated against or want to enquire about our process, contact the Human Rights Commission Te Kāhui Tika Tangata. Call 0800 496 877, email [infoline@hrc.co.nz](mailto:infoline@hrc.co.nz), text 021 0236 4253 or visit [www.hrc.co.nz](http://www.hrc.co.nz)

NEW TO  
WHANGANUI?  
we can help!



with settling in  
and connecting  
with local people,  
cultural events and  
activities

We seek to  
promote a friendly,  
inclusive, safe space  
for newcomers in our  
community



HELPING NEWCOMERS FEEL AT HOME



[info@wanganuimulticultural.co.nz](mailto:info@wanganuimulticultural.co.nz)



[whanganuimulticultural.co.nz](http://whanganuimulticultural.co.nz)



Take a break from shopping at this town centre park in Ridgway Street

# Shopping and city services

## Town Centre (Victoria Avenue and side streets)

This is the main shopping area in Whanganui, with a wide variety of independent retailers, grocers and galleries alongside national retail brands such as Kathmandu, Cotton On and Whitcoulls.

Many businesses in this area are located in beautiful heritage buildings. It is also home to buskers, eateries, bars, festivals and entertainment venues. Large supermarkets Pak'nSAVE, New World and Countdown are located at the top of Victoria Avenue.

## Whanganui River Markets

Our weekly Saturday markets are located on the historic site of early Māori trading. The Whanganui River is the backdrop to well over 100 stalls including an array of local food producers in the farmers market section.

There's also an eclectic mix of collectors of vintage and retro,

makers of art and traditional crafts, plants and delicious street food in the River Traders area. Open every Saturday 8.30am-1.00pm, Taupo Quay.

## Galleries and artist venues

Whanganui is known as a haven for the arts and boasts an abundance of galleries and community art spaces. New Zealand Glassworks – Te Whare Tūhua O Te Ao on Rutland Street is the national centre for art glass where you can watch artists work in the open studio and purchase limited edition pieces from the retail store.

Around the corner on Taupo Quay, Sarjeant on the Quay (closing in June 2023) is the interim home of the renowned Sarjeant Gallery Te Whare o Rehua Whanganui while Whanganui Arts @ the Centre features up-and-coming artist exhibitions and art for sale.

## Boutique shopping

Whanganui is packed with heritage charm and quirky shops, with

hidden gems to be found. Creativity abounds amid antique emporiums, delicatessens, high-end fashion and homewares and other speciality stores. Fuel your shopping with our café culture, representative of our obsession with good food and great coffee.

## Trafalgar Square

This shopping complex offers 21 retailers including The Warehouse, Countdown and Number One Shoes and a food court in an undercover retail complex with more than 400 free car parks.

## Second-hand and opportunity shops

Whanganui's vintage and thrift stores offer a bounty of unique and collectable second-hand treasures and are a drawcard for out-of-town visitors. Many are located along Victoria Avenue – those in Gonville, Whanganui East and Aramoho are also worth a visit.

# Parking

Whanganui District Council maintains off-street car parks and a network of on-street meters and time-restricted areas that are monitored by parking officers. Paid parking is between 8.00am and 5.30pm weekdays and Saturdays (public holidays are free).

There are 619 kerbside metered parking spaces and 1118 time-restricted areas around the central city area. A vehicle found overstaying in a parking space may incur an infringement. The parking services team patrols on a regular basis, including on Saturdays.

The council has introduced MetroLite Touch parking meters that operate on a pay-by-plate parking system. The meters feature three payment methods – coins, tap-and-go (credit / debit card) and a QR code for smartphone use that connects to the ParkEasy payment portal.

## Mobility card users

Mobility parking permit holders can use mobility parking spaces that are wider than standard parks and closer to venues. These spaces are marked with the disability symbol and painted yellow.

Mobility card holders can park in marked mobility spaces, or in time-restricted or paid metered parking spaces. Please clearly display your mobility card on the dashboard of your vehicle at all times, and as close

to the windscreen as possible. More details at:  
[www.whanganui.govt.nz/mobility-parking](http://www.whanganui.govt.nz/mobility-parking)

This scheme gives SuperGold Card holders who have applied to the council for a permit to display in their vehicle free parking between 8.00am and 11.00am, Monday to Friday, in the CBD.

The concession scheme applies to the area contained within St Hill Street, Taupo Quay, Drews Avenue, Watt Street, Wicksteed Street and Ingestre Street and includes all metered parking spaces. Time limits apply.

## Whanganui Airport

Whanganui Airport's long-term car park is controlled by a parking meter located in the terminal building that accepts coins and credit cards. You'll need to enter your registration plate number to pay – the cost is \$10.00 per day (24 hours) or part thereof.

A transaction fee of 50c applies if a credit card is used. The car park is open from before the first morning flight until after the last incoming aircraft, and is secured and monitored at all other times.

For complete council parking information, visit  
[www.whanganui.govt.nz/parking](http://www.whanganui.govt.nz/parking)



## IN THE LONG RUN IT PAYS TO GO WITH THE LOCALS

Wanganui Steelformers - Wanganui's only manufacturer supplying roofing to Wanganui people.



- Longrun Flashings
- Colorsteel
- Zinalume
- Galvanise
- Roof Installation

COLORSTEEL

Zinalume®

STEELFORM

**Wanganui Steelformers**  
**380 Heads Road. Ph (06) 344 5142**  
**Freephone 0800 800 077**  
**[sara@steelformers.co.nz](mailto:sara@steelformers.co.nz)**

**Rivercity**  
ULTRASOUND



## OUR ULTRASOUND SERVICES INCLUDE:

- Pregnancy
- Upper Abdominal
- Renal
- Pelvic
- Musculoskeletal
- Vascular
- Small Parts

**NO ACC & PREGNANCY SURCHARGE**

Contact Us  
We are conveniently located at: 26 Bell Street, Whanganui  
Phone: 06 281 3182 • [www.rivercityultrasound.co.nz](http://www.rivercityultrasound.co.nz)



**Every town needs a Print shop, one that can tell local stories to local people, help promote local businesses and support the community at large. Our relationship with Whanganui is just that.**

We pride ourselves on our history with Whanganui and its people and our printing services highlight that. We print for you, your businesses, your families and your events. With bespoke printing options we pride ourselves on being able to assist clients where they are at with no customer too small or too large for us. We offer inhouse graphic design services from logo design and business card set up all the way up to assisting self-publishing authors, helping people tell the stories they want to tell.

With the world going through a digital fatigue period and with so much noise out there offering up clickbait and misdirection, the old print world is becoming new again. Print allows us to broadcast your brand onto products that feel tangible and trustworthy.

Although we don't advertise it, we have been printing in a clean way for over 15 years now - swapping out solvent inks for soy-based, we recycle virtually everything instead of sending to landfill. We modified our platemaking machine, will wrap in brown paper as needed. We'll only use companies that have an 'exit' strategy for consumables.



With the direction print has taken over the past 20 years, we are seeing companies shift their focus from print en masse one size fits all approach to personalised print that speaks directly to their target audience. Print has never been easier and more accessible to the public.

H&A would like to thank all staff, past and present, for helping us break through our 100 year milestone.

We also would like to thank suppliers who are as committed as we are to getting things done.

Thank you for choosing us to tell your story.



## CELEBRATING 100 YEARS OF PRINT IN WHANGANUI



[WWW.HAPRINT.COM](http://WWW.HAPRINT.COM) | 06 345 3145 |



New Zealand Glassworks has some stunning work in its gallery

# Arts, culture and heritage

## UNESCO City of Design

In 2021 Whanganui was named New Zealand's only UNESCO City of Design. Having this internationally significant status conferred on it recognises Whanganui's historic and contemporary contributions to design in all its forms and our creativity and innovative spirit.

**Pukenamu Queen's Park** is the cultural heart of the city, comprising the Alexander Heritage and Research Library Te Rerenga Mai o Te Kāuru, Whanganui Regional Museum, the Handspan Peace Sculpture, the Carillon Bells and the Veteran Steps. It is also the home of the iconic Sarjeant Gallery Te Whare o Rehua Whanganui, one of the country's most important heritage buildings, which is currently closed for earthquake strengthening and redevelopment work.

## Sarjeant on the Quay

(38 Taupo Quay), the Sarjeant's temporary home since 2014, will close its doors in June 2023 in advance of the reopening at Pukenamu Queen's Park in December 2024. During the closure, the gallery team will arrange a series of off-site public events.

The Sarjeant website will house updates and online exhibitions and the Sarjeant collection will be accessible through [collection.sarjeant.org.nz/explore](https://collection.sarjeant.org.nz/explore) the gallery's award winning online digital collection portal. The Sarjeant's object gallery above the Whanganui isite Visitor Information Centre at 31 Taupo Quay will close at the end of January 2023.

## Drews Avenue Artistic Hub

Drews Avenue is the heart of creativity in Whanganui. Its new streetscape design, which includes communal outdoor seating, bike

racks, planters and games, was awarded a merit at the New Zealand Recreation Awards 2022. Pick up a coffee (in your keep cup) and stroll. At last count, there were 13 galleries and museums within a five minute walk.

## Whanganui Regional Museum

The museum offers visitors a look into the hearts and minds of the people of Whanganui and their treasures. A wide range of exhibitions and events can be found in this historic building on Pukenamu Queen's Park.

## New Zealand Glassworks Te Whare Tūhua o Te Ao

This exciting and interactive glass facility is open to everyone. It offers a studio for glass artists, workshops for all abilities and promotes the work of leading New Zealand glass artists in the gallery.

# Welcome to Whanganui

**Steph Lewis**  
MP for Whanganui

[steph.lewismp@parliament.govt.nz](mailto:steph.lewismp@parliament.govt.nz) | [labour.org.nz/stephlewis](https://labour.org.nz/stephlewis)

Whanganui: 06 348 1010 | Hawera office: 06 278 2180

[f /stephlewishanganui](https://www.facebook.com/stephlewishanganui)

[i /stephlewislaborwhanganui](https://www.instagram.com/stephlewislaborwhanganui)

Authorised by Steph Lewis MP, Parliament Buildings, Wellington





The historic paddlesteamer Waimarie on the Whanganui River

## Whanganui War Memorial Centre

One of the finest examples of New Zealand modernist architecture, including the curtain-glass wall framed with concrete cube grilles. Its central feature, which remains a focus for Anzac Day commemorations, is the constantly-lit vestibule containing the Book of Remembrance.

## Royal Whanganui Opera House

The Opera House is the sole surviving wooden building of its type in the southern hemisphere. This Victorian beauty is still a working theatre, and is internationally recognised for its excellent acoustics.

## Quartz Museum of Studio Ceramics

This museum was established to house the Rick Rudd Collection of studio ceramics and to show works borrowed from private collections. Themed exhibitions are also specially

curated, and a ceramic installation is commissioned each year.

## Durie Hill Tower and Elevator

The only underground public elevator in the southern hemisphere leads to the historic tower that offers stunning views of the city, the Tasman Sea, Mt Ruapehu and Mt Taranaki.

## Tram Museum and Tram Shed

Step back in time with a trip on Whanganui's fully restored, 108-year-old tram on Moutoa Quay and check out the museum too.

## Ward Observatory

The observatory houses a 24cm telescope, the largest unmodified refractor telescope still in use in New Zealand. Public viewing is available on Friday evenings or by arrangement with the Astronomical Society.

## Whanganui Riverboat Centre

Take a trip aboard New Zealand's last coal-fired paddle steamer, the PS Waimarie (est. 1900) or the smaller, restored riverboat MV Wairua. Plus,

check out our Riverboat Museum, an intricate display of river related photography and artefacts from the last century. Find out more and book online.

## St Paul's Memorial Church, Pūtiki

An historic church with stunning Māori carvings and woven tukutuku panels. Guided tours can be booked through the Whanganui iSite Visitor Information Centre.

## Pākaitore (Moutoa Gardens)

A quiet garden of mature, native and exotic trees. Associated with early trading and home to several memorials, protest action took place on the site in 1995 and it remains a place of prominence.

## Whanganui Musicians Club

Come and enjoy what the Whanganui Musicians Club has to offer. From blues to rock, Whanganui hums the first Friday of every month from 7.30pm at the Savage Club Hall, 65 Drews Avenue.







**Open Daily 10am - 4.30pm**  
except Good Friday and Christmas Day

**Free admission** | [wrm.org.nz](http://wrm.org.nz) | **Watt St, Whanganui**



## Philp-Wrights

Curtains, Blinds, Shutters & Interiors

*Where Quality & Service Are Guaranteed Since 1959*

**Haberdashery | Curtains | Blinds**

**Dress Fabrics | Upholstery**



**Ph: (06)345-4871 | 123 Victoria Ave, Wanganui**

**[www.philpwrights.com](http://www.philpwrights.com)** 

# Arts, culture and heritage events

We celebrate our vibrant arts and cultural life with exciting events throughout the year. Please check the event websites for updated information.

## Whanganui Fest of Cultural Unity / Race Unity Week

The Fest of Cultural Unity is a free, inclusive, family-friendly, festival celebrating diversity. This annual festival draws crowds of thousands to Majestic Square and involves cultural performances, food stalls and more. Race Unity Week is a free annual celebration showcasing Whanganui's diverse customary arts and creativity. Both events are run by Whanganui Multicultural Council. [www.whanganuimulticultural.co.nz](http://www.whanganuimulticultural.co.nz)

## Whanganui Vintage Weekend

During Wellington Anniversary weekend, Whanganui puts on its biggest party, with more than 30 vintage themed events and attractions among Whanganui's historic architecture. [www.whanganuivintageweekend.nz](http://www.whanganuivintageweekend.nz)

## Whanganui Heritage Month

Whanganui Heritage Month will be held again in 2023 to celebrate our built heritage. We have one of New Zealand's highest concentrations of European heritage buildings, prominent in our city centre. There are also a number of Māori sites of significance including St Paul's Memorial Church, awarded NZ Heritage Category 1 status, and numerous marae along the Whanganui River Road to the settlement of Jerusalem. [www.whanganuiheritagetrust.org.nz](http://www.whanganuiheritagetrust.org.nz)

## Artists Open Studios

In March each year more than 60 artists open their studios to share the result of their hard work and talent. [www.openstudios.co.nz](http://www.openstudios.co.nz)

## Whanganui Walls

The Whanganui Walls festival hosts some of the world's top street artists from Aotearoa and overseas. The large-scale street art can be seen on walls around the city centre. [www.whanganuiwalls.com](http://www.whanganuiwalls.com)

## Whanganui Literary Festival

This vibrant, biennial festival for writers and readers is planned to run in 2023. Writers who have previously appeared include CK Stead, Fiona Kidman, Witi Ihimaera, Joe Bennett, Elizabeth Knox, Bill Manhire, Nicky Hager and Charlotte Grimshaw. [www.writersfest.co.nz](http://www.writersfest.co.nz)

## La Fiesta

The Women's Network of Whanganui is proud to bring this event to Whanganui every February/March, with 2023 being the fourteenth year. A celebration of all that's wonderful about women in our community, the festival covers everything from art, music and dance, to workshops, educational talks and lectures, meditation, movement, yoga, and lots of fun. A two-week Winter Wonderfest is also run in July/August. [lafiestanz.com](http://lafiestanz.com)

## Whanganui Opera Week

Each January, Whanganui Opera Week presents the students of the New Zealand Opera School at various public events in the city, culminating in a gala evening at the Royal Whanganui Opera House. [operaschool.org.nz/opera-week-in-whanganui/](http://operaschool.org.nz/opera-week-in-whanganui/)

## Arts, culture and heritage funding

### Creative Communities Scheme

This funding scheme supports community groups or individuals to provide opportunities for community arts with a focus on participation, diverse cultural traditions and young people.

### Public Art Fund

This funding scheme supports artists to create vibrant and engaging artworks in Whanganui's public spaces. A range of temporary or permanent artworks are eligible for funding including, but not limited to, pou whenua, digital art, street art, or moving image works. For further information contact the council's creative community advisor, Anique Jayasinghe, on 06 349 3086, or email [anique.jayasinghe@whanganui.govt.nz](mailto:anique.jayasinghe@whanganui.govt.nz)

### Heritage Grant Fund

This fund provides a financial incentive to private building owners to undertake works that enhance the historic character of heritage sites in Whanganui. Heritage buildings in the Town Centre are eligible, as are sites outside the CBD where substantial community benefit can be demonstrated. For projects that cost less than \$15,000 (excluding GST), funding is available for up to a maximum of 80% of the total cost of works. For projects costing at more than \$15,000 (excluding GST), funding is available for up to a maximum of 50% of the total cost of the works. For further information about eligibility or other enquiries, please contact the council's heritage advisor, Scott Flutey, on 06 349 3168, or email [Scott.Flutey@whanganui.govt.nz](mailto:Scott.Flutey@whanganui.govt.nz)

For more information on funding options, visit [www.whanganui.govt.nz/funding](http://www.whanganui.govt.nz/funding)

ESSENCE CATERING  
BY YW HOSPITALITY LTD

[www.essence-catering.co.nz](http://www.essence-catering.co.nz)

Email: [info@essence-catering.co.nz](mailto:info@essence-catering.co.nz)

Phone: 06 343 9016

Aramoho Shopping Centre

143 Somme Parade, Whanganui

WANGANUI  
LUXURY NAIL

Come - Relax - Enjoy

WALK-INS  
WELCOME

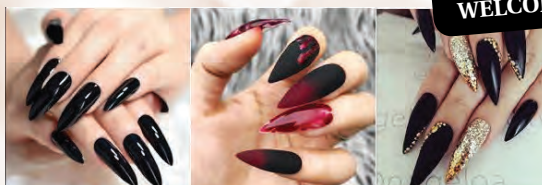

ACRYLIC NAILS / POWDER GEL NAILS / MANICURE  
SPA PEDICURE / ACRYLIC INFILL / SHELLAC, GELISH, GEL  
POLISH / SNS DIPPING SYSTEM / EYELASH EXTENSIONS

73 Victoria Avenue Wanganui

Phone (06) 345 6868

[WanganuiLuxuryNail/facebook.com](https://www.facebook.com/WanganuiLuxuryNail/)

# Parks, reserves and gardens

Wanganui has many attractive parks, reserves and open spaces which beautify the district and give residents and visitors a huge range of opportunities for engaging with the outdoors.

They include a number of iconic and nationally significant parks such as Virginia Lake, Kowhai Park, Cooks Gardens and Bason Botanic Gardens, as well as numerous small parks and playgrounds which help create a sense of community in our neighbourhoods. The district also has 113 hectares of sports grounds.

More information about our parks can be found at:

[www.whanganui.govt.nz/parks-reserves](http://www.whanganui.govt.nz/parks-reserves)

To book a park, visit:

[www.whanganui.govt.nz/book-a-park](http://www.whanganui.govt.nz/book-a-park)

## Bason Botanic Gardens

The Bason Botanic Gardens are rated as a 4-star garden by the New Zealand Gardens Trust. Drive or walk through the gardens, use the free gas-fired barbecues or take a picnic and enjoy the lake and birdlife. Three conservatories feature an extensive orchid collection, begonias and bromeliads. Free entry. Visit

[www.basonbotanicgardens.org.nz](http://www.basonbotanicgardens.org.nz)



The beautiful Bason Botanic Gardens



Mitre 10 MEGA Wanganui has been a part of the Wanganui home improvement culture since 2005. Locally owned and operated we are Wanganui's largest home improvement retailer. Committed to providing the inspiration, advice, tools and materials our customers need to see their home improvement project through to completion.

### Open

**Monday - Friday**  
7am-6pm.

**Saturday, Sunday and Public Holidays**  
8am-6pm.

**Phone 06 349 0244**

# PROUDLY LOCALLY OWNED



Springvale Park

## Bushy Park Tarapurui

At Bushy Park Tarapurui, 25 kilometres from Whanganui on Rangitatau East Road, you will find lush lowland forest, and encounter rare native bird species such as North Island robin, saddlebacks and hihi. There are 3.4 kilometres of walking tracks and a large northern rata named Ratanui, believed to be the largest rata tree in the southern hemisphere. The sanctuary is free to visit during daylight hours. Bushy Park Sanctuary also has a 22-room Edwardian-era homestead with accommodation available.

[bushypark.nz](http://bushypark.nz)

## Cooks Gardens

One of New Zealand's leading outdoor sporting venues, Cooks Gardens features a 400m all-weather synthetic athletic track. It is famous as the venue where Peter Snell broke Herb Elliott's mile world-record on a grass track, covering the distance in 3 minutes 54.4 seconds.

## Glenlogie Rose Gardens

A colourful seasonal display of roses, opposite Kowhai Park. Great as a summer wedding venue.

## Gordon Park Scenic Reserve

This 14.5-hectare reserve is a precious sample of the lowland forest type once common in this area and is home to an interesting array of birds.

## James McGregor Memorial Park

Connected to Kowhai Park, this gorgeous riverside park offers an extensive arboretum area perfect for picnics.

## Kowhai Park

Designed in the 1950s and a great favourite with children. Ride a brontosaurus, swing on an octopus, see-saw with a snake or picnic in a pumpkin, all in a gorgeous woodland riverbank setting on Anzac Parade.

## Lake Westmere

This wildlife refuge includes a nine-hectare lake within 20 hectares of bush and tracks.

## Lake Wiritoa

A coastal dune lake a few minutes south of Whanganui set among five hectares of park-like grounds. Take a family picnic or go swimming, water skiing, boating, swimming, fishing and mountain biking. Camping is available nearby.

## Paloma Gardens

A private garden, rated a Significant Garden and given a 5-star rating by the New Zealand Gardens Trust. Its exotic collection of plants from Africa, Asia and the Americas covers a site that also offers picnic areas and accommodation. It is located 20km from Whanganui at Fordell. Entry charges apply.

## Peat Park

An established park with wide-open spaces, a playground and the opportunity to get up close with deer.

## Rotokawau Virginia Lake

This is an iconic park where you can picnic by the lake or take a 25-minute woodland walk, featuring a statue of Tainui, a band rotunda, twin bridges and wisteria pergolas. There is also a bird aviary to explore.

## Springvale Park

An 11-hectare complex, comprising multi-use amenities for a variety of sports including the Splash Centre pool complex and the bike park that caters for very young riders up to teenagers wanting more of a challenge.



*Marriage Celebrant*

## Ready to start planning your wedding?

There is a lot to do which is stressful. Let me reduce the stress by taking care of the legal part and designing the ceremony to reflect your own unique style.

Contact me to discuss how I can help you make your wedding ceremony very special.

Mobile: 029 242 2440 | Email: [kate@kandjenterprises.info](mailto:kate@kandjenterprises.info)  
Website: [www.katesmith.nz](http://www.katesmith.nz)



## Pet Dog School Experience the Difference

Young, nervous, social and fun loving, large or small, young or old, all find friends or the help they need at doggy daycare

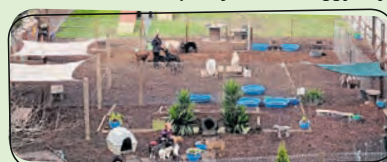

• Building confidence • Teaching social skills • Making friends • Having fun

5 Caversham Rd, Springvale, Whanganui | 06 345 2553  
[www.petdogschool.co.nz](http://www.petdogschool.co.nz) | [training@petdogschool.co.nz](mailto:training@petdogschool.co.nz)

Follow us on facebook



# Adventure and outdoors

## Canoeing and jet boating

There are a number of ways to explore the Whanganui River's picturesque middle and lower reaches – the multi-day canoe trip, known as the Whanganui Journey, is one of New Zealand's Great Walks. Jet boat rides are a thrilling way to reach the Bridge to Nowhere and several iwi-owned businesses offer guided canoe and cultural tours.

The Whanganui district offers top-quality outdoor adventure for hunting enthusiasts – red, sika and fallow deer, goats and boar. The upper reaches of the Whanganui River are home to brown and rainbow trout and

coastal fishing can be enjoyed from breakwaters and beaches.

## Golf

The Whanganui Golf Club at Belmont is New Zealand's oldest golf club. Both this and the Castlecliff Golf Club are championship courses. The Rivercity Golf complex in Tawhero features a nine-hole public course and driving range.

## Heritage and city walks

Whanganui has a range of guided or self-directed walks around the city that take in our historic architecture and many heritage sites. For more details visit [www.visitwhanganui.nz](http://www.visitwhanganui.nz)

## Mountain biking

Ride recreational tracks at Hylton Park, Araheke MTB Park and the newly-built That Place - Mountain Bike Park or experience the Mountains to Sea Cycle Trail – an eight-section, multi-day ride through mostly Department of Conservation administered land. A cycle and pedestrian bridge at Upokongaro (10.5km north of Whanganui city) is a recent addition to the Mountains to Sea Cycle Trail. For more information, visit [www.mountaintosea.nz](http://www.mountaintosea.nz)

## Skate and bike parks

Whanganui has banks, bowls, lips and stairs for skaters and BMX riders at the centrally-located Kowhai Park and in the seaside suburb of Castlecliff. The Springvale community bike park next to the Splash Centre is also worth checking out.

## Skiing and snowboarding

You can be on the slopes of Mt Ruapehu – which offers world-class skiing and snowboarding – within a two-hour drive of Whanganui.

## Surfing

Whanganui has a range of beaches within minutes of the city centre with conditions to challenge surf enthusiasts of all abilities.

## Tramping

Whanganui National Park offers a number of options for day-long or multi-day hikes. One of the popular walks in the park is the Atene Skyline Track, which is a loop that takes about 6-8 hours – a shorter walk to the track's lookout is two hours' return. Tongariro National Park and Egmont National Park are both less than two hours away from Whanganui.

# BRIDGE TO NOWHERE Lodge and Tours

Mountains to Sea / Mangapurua Track / Whanganui River

## For all your activities on the Whanganui River

- Bridge to Nowhere jet boat tours 4+ hours
- Mountain biking shuttles to and from track
- Canoeing - 2 hours to 2 day adventures
- Bridge to Nowhere Lodge - fully catered or backpacker accommodation, licensed bar
- Bridge to Nowhere Campground - cabins, hot showers
- Tramping - Mangapurua and Matemateaonga Tracks



Freephone 0800 480 308 or 06 385 4622

Email: [info@bridgetonowhere.co.nz](mailto:info@bridgetonowhere.co.nz) • Web: [www.bridgetonowhere.co.nz](http://www.bridgetonowhere.co.nz)

**BOOKINGS ARE ESSENTIAL**



Bridge to Nowhere  
Whanganui River, New Zealand



The Whanganui isite near the Whanganui River

# Whanganui isite Visitor Information Centre



The Whanganui isite Visitor Information Centre is a place where visitors and locals can find information about events, exhibitions, places of interest and attractions offered in our region and the city.

At the intersection of Taupo Quay and Drews Ave, the Whanganui isite opens directly onto the riverside walkway area and has been re-modelled from an existing warehouse. Spacious, light and airy, our friendly staff aim to do

their best in providing you with all the travel and visitor information and bookings you need.

The isite is an agent for booking services such as Intercity Bus,



There are two health care services available on the Whanganui Hospital campus, at 100 Heads Road.

**Emergency Department (ED) 06 348 1234**

*Open 24 hours a day, 7 days a week for Emergency treatment only.*

**Whanganui Accident & Medical (WAM) Phone 06 3481300**

*Open from 8.00am to 9.00pm.*

*This is an urgent care clinic located beside the Whanganui Hospital ED, you use the same doors as to go to ED, with one centra/lobby and waiting area.*

**Te Whatu Ora**  
**Health New Zealand**  
Whanganui

Interislander and Bluebridge Ferry across Cook Strait, Air Chathams flights, Department of Conservation (DOC) Great Walks, local and national accommodation bookings and local experiences including riverboat cruises, canoeing trips, Mountain to Sea packages and Bridge to Nowhere jetboat tours.

The isite is also an agent for online event ticketing websites Eventfinda and iTICKET, and sells tickets to local annual events such as Cemetery Circuit, Shelterview Jet Sprints, Whanganui Summer Programme, Vintage Weekend, Artists Open Studios guides and all local Amdram productions.

## Camping

Getting out and about in our district's beautiful river and coastal areas is popular with visitors and Whanganui locals alike and our district welcomes campers.

We are privileged to have several fantastic commercial campgrounds and family-friendly holiday parks, all in great proximity to our scenic coastal areas and the Whanganui River.

We also welcome freedom campers and we've recently put some

regulations in place around where people can freedom camp to help protect our public places and ensure access for everyone.

For expert local advice, further help on your stay or more information on freedom camping in Whanganui including where freedom camping sites are located, how long you can camp for and what's nearby for visitors, contact the friendly team at our Whanganui isite Visitor

Information Centre or browse our online guides on where to stay at: [discoverwhanganui.nz/visit/accommodation](http://discoverwhanganui.nz/visit/accommodation)

Whanganui isite Visitor Information Centre  
Phone: +64 6-349 0508  
Address: 31 Taupo Quay  
Whanganui Central

And, for more tips and advice on camping responsibly throughout New Zealand, visit: [www.camping.org.nz](http://www.camping.org.nz)



Find the intriguing Bearing sculpture by David McCracken just a minute's walk from the isite

**LOCALLY OWNED & OPERATED SINCE 1975**

*You need it? We have got it!*

With 47 years in the business, we know the right tools for the job. Whether you are a Contractor or a DIYer talk to us about your hire needs.

Balloons • Banners • Bain Maries • BBQs & Spits • Bouncy Castles • Crockery • Cutlery • Candelabras • Candles  
Data Projectors • Fairy Lights • Glasses & Jugs • Heaters • Jukebox • Marquees • PA Systems • Party Decorations  
Party Lighting • Pie Warmers • Portaloos • Serviettes • Tables & Chairs • Water Urns • Carpet Cleaners • Car Trailers  
Chainsaws • Cherry Pickers • Chippers • Compactors • Concrete Breakers • Dyna Drills • Excavators  
Floor Sanders • Furniture Floats • Generators • Gib Lifter/Sander • Log Splitters • Mowers Post Hole Borers • Pumps  
Rollers • Scissor Lifts • Scaffolding • Tarpaulins • Trailers • Trenchers • Vacuum Cleaners • Waterblasters • Weed eaters

**HARRISON'S**  
**HireMaster**  
**WANGANUI**

**26 CHURTON STREET | WANGANUI**  
**06 345 7017 | [www.hiremasterwanganui.co.nz](http://www.hiremasterwanganui.co.nz)**

**WHANGANUI photo & print**

**PRINT FROM YOUR SMARTPHONE**  
Instore or order from home with our app

**COPY & PRINT**  
Fast & efficient laser photocopying & emailing service

**PERSONALISED GIFTS**  
Made instore, no waiting weeks for your order!!

**ONE STOP PHOTO & PRINT SHOP**

**Photo Kiosks  
Digital Reprints  
Photo Albums  
Photo Frames  
Passport Photos  
Digital Accessories  
Photocopying  
Scanning  
Binding  
Laminating  
& much more**

**Whanganui Photo & Print**  
143 Victoria Avenue  
Whanganui  
Phone 06 345 6144  
[www.wphoto.nz](http://www.wphoto.nz)

**Cartridge World**  
Refill & Save - 100% Guarantee

**Custom Framing  
Free Design  
Consultation  
& Quote.**



The indoor Splash Centre complex at Springvale Park

## Swimming pools and beaches

Whanganui has two public swimming pools – the Splash Centre at Springvale Park and the outdoor Whanganui East Pool swimming complex in Tinirau Street.

The Splash Centre is an indoor facility with lane swimming, a lazy river, spa pools, sauna, steam room, learners' and toddlers' pools and two giant hydrosides. There is also an indoor rowing and fitness centre.

Whanganui East Pool is open for a time over the summer and includes barbecue areas and an outdoor hydroslide.

Contact the Splash Centre on 06 349 0113, email [splashcentre@splashcentre.co.nz](mailto:splashcentre@splashcentre.co.nz) or visit [www.splashcentre.co.nz](http://www.splashcentre.co.nz) for admission charges, opening hours, classes and associated activities for both pools.

### Castlecliff Beach

A short drive from the city centre, this beach is popular for swimming and is patrolled by lifeguards during summer from 12 noon to 6.00pm daily. There is also a playground and skate park. The North Mole is a great fishing and surfing spot. A cafe and dairy are nearby for beach treats.

**Geoff's MODEL SHOP**

PH: (06) 343 1520  
OPEN WED - FRI 10AM - 4PM, SAT 10AM - 2PM  
10 KITCHENER STREET, WHANGANUI EAST

**JJ Roofing**  
Contractors Ltd.

**Roof Replacement / New Roofs  
Longrun Colorsteel**

ph: Juan or Janelle 028 422 3351  
email: [office@jjroofing.co.nz](mailto:office@jjroofing.co.nz)

[www.jjroofing.co.nz](http://www.jjroofing.co.nz)

JJRoofing  
 jj\_roofingltd

## Kai Iwi Beach (Mowhanau)

A family-friendly beach offering swimming, fishing, a playground, wood-burning barbecues and a great place for camping. Kai Iwi Beach is reached via Rapanui Road 14km west of Whanganui and is patrolled by lifeguards during summer from 12 noon to 6.00pm daily.

## South Beach

As soon as the tide goes out South Beach, near Whanganui Airport, becomes a 20km stretch of sand, excellent for a day's picnic, surfing or fishing. There is a car parking area and a short walk to the beach, but for full beach access a 4X4 is advised. Take care at all times and watch the tides as South Beach is great fun but an unpatrolled area.

## Ototoka Beach

A little further north of Kai Iwi Beach, near Pākaraka, Ototoka Beach is a classic out-of-the-way New Zealand beach. Located at the end of Ototoka Beach Road, this beach is popular spot for swimming and fishing. The path from the car park descends past the Ototoka pool and waterfall down to the beach below.

## Beach and water safety

As beautiful as our beaches may appear, they can also be dangerous.

- Swim only at lifeguard-patrolled beaches (red and yellow flags will be visible)
- Always swim between the red and yellow flags
- Never swim alone or leave children unattended

During the summer season, check out the Surf Life Saving Facebook page for updates on conditions at Castlecliff and Kai Iwi beaches: [facebook.com/Wanganui-Surf-Lifeguard-Service-Inc](https://facebook.com/Wanganui-Surf-Lifeguard-Service-Inc)

Safer Whanganui also has useful information about staying safe while enjoying some of our popular swim spots over the summer months. This includes information about rips and swimming at areas other than our beaches. For more information, visit: [www.whanganui.govt.nz/safer-whanganui](http://www.whanganui.govt.nz/safer-whanganui)

You can also check out other the latest water quality information at: [www.lawa.org.nz/explore-data/swimming/](http://www.lawa.org.nz/explore-data/swimming/)

Find other water safety messages at: [watersafety.org.nz](http://watersafety.org.nz)

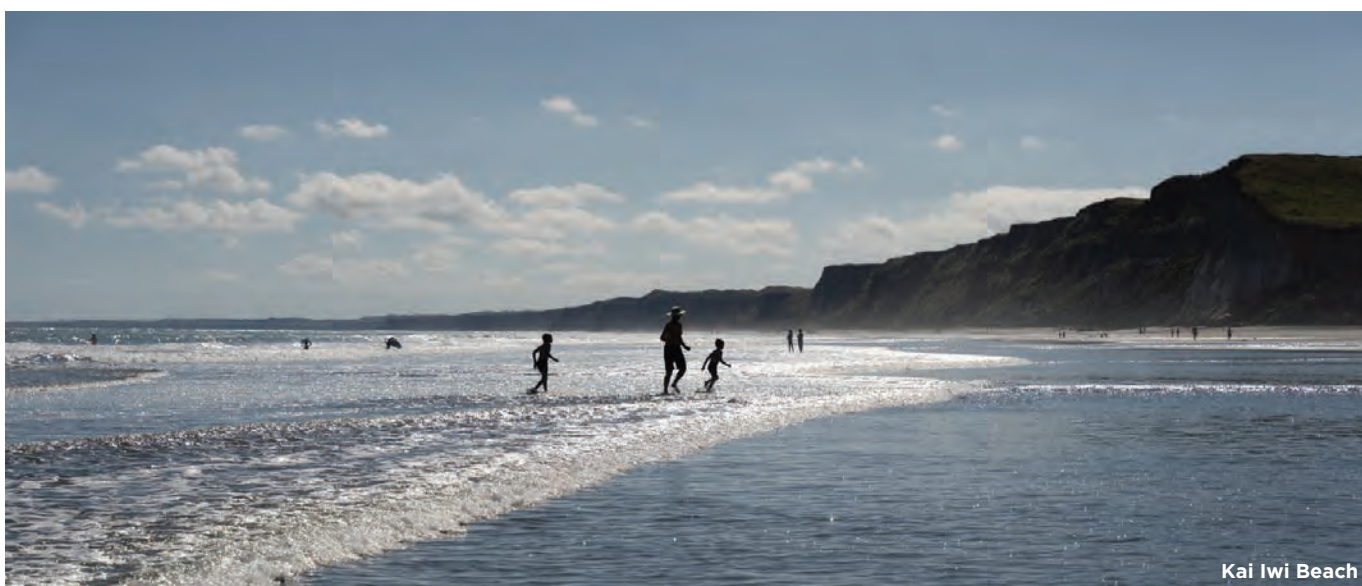

**Kip  
McGrath**  
EDUCATIONCENTRES

**CATCH UP  
AND KEEP  
UP WITH KIP.**



**At Kip McGrath, our focus is to help your child reach their full potential.**

We make learning fun and engaging to improve results.

You will receive progress reports and updates to track your child's improvement

English and Maths Tuition  In Centre  Online

Book a **free** assessment today

**Suite 1, 236 Victoria Ave, Whanganui** Phone 06 348 0035 • [www.kipmcgrath.co.nz](http://www.kipmcgrath.co.nz)

# *Mt Ruapehu*

SUMMER SEASON

*Sky Waka  
Gondola*

*Open  
2023*



Take a drive to Whakapapa, the Sky Waka gondola boasts the most amazing views year round.

# Wanganui Eyecare

## Your local Optometrist

**2023 is here, and there is no better time to organise your eye exam!**

We are a locally owned, independent Optometrist with over 50 years of industry experience. We work hard to create a positive team culture, and to deliver a patient-focused service in a warm and welcoming environment.

We specialise in:

- General Eyecare
- Treatment of infection, disease and injury
- Dry Eyes
- Myopia Control
- Complex contact lenses including Orthokeratology
- Children's Vision

Supported by the latest in technology, we aim to protect eye health and to provide honest and professional advice.



**Wanganui  
Eyecare**

211 Wicksteed Street,  
Whanganui

Phone 06 345 4665  
[wanganuiyecare.co.nz](http://wanganuiyecare.co.nz)

  [wanganuiyecare](https://www.facebook.com/wanganuiyecare)



### IPL Treatment for Dry Eye Disease

IPL treatment is non-invasive and painless. Scientifically proven technology for the treatment of Meibomian Gland Dysfunction.

### Dry Eye Tips

- 1 Limit Computer Use
- 2 Eat Omega 3
- 3 Avoid Air Conditioning
- 4 Use Artificial Tears
- 5 Practice Lid Hygiene

# Libraries and community hubs

Our libraries are safe, community spaces welcoming more than 300,000 visitors every year. We connect people to literature, knowledge, entertainment and the world, with more than 100,000 books, magazines and DVDs in our physical libraries.

Free unlimited wifi and free-to-use desktop computers are available in the Davis Central City and Gonville Libraries and we run holiday programmes and events throughout the year for children and families.

Our digital collection includes more than 40,000 eBooks, eAudiobooks and eMagazines, film and TV streaming services Kanopy and Beamafilm, online training through LinkedIn Learning, as well as access to hundreds of national and international newspapers and magazines via PressReader.

You can search the collection, reserve and renew books, manage your library account and access our digital services through the library website from anywhere with an internet connection!

## Whanganui District Libraries

- The 'Davis' in Pukenui Queen's Park - our central library
- The 'Alexander' in Pukenui Queen's Park - the home of heritage, whakapapa and research services.
- Gonville Library at 44 Abbot Street

- Two mobile library vans which visit schools and rest homes and service suburban and rural communities
- The Library Home Service which brings the library to those who can't get to library venues

## Self-service hubs

These self-service hubs are run by volunteers in conjunction with the community.

- Hakeke Street Library at 65 Hakeke Street - in partnership with the Hakeke Street Community Centre
- Rangiora Street Library at 10 Rangiora Street - in partnership with Progress Castlecliff

- Aramoho Library at 2 Mitchell Street - in partnership with Pasifika Vision Forum Trust

## Joining

It is free to join the library - you can register online or at any branch. Then bring some form of identification, such as your driver's licence or passport to the library to complete registration and get your library card - with your all-important membership number!

For more information about our libraries call 06 349 1000 or visit [www.whanganuilibrary.com](http://www.whanganuilibrary.com)

## Opening hours

Davis Library	Monday to Friday 9.30am to 6.00pm, Saturday 10.00am to 5.00pm, Sunday 10.00am to 3.00pm
Alexander Library Te Rerenga Mai o Te Kāuru	Monday to Friday, 9.30am to 5.00pm
Gonville Library	Monday to Friday 9.00am to 5.00pm, Saturday 10.00am to 2.00pm, closed Sunday
Hakeke Street Library	Monday to Friday 9.00am to 1.00pm
Rangiora Street Library	Thursday, Friday 11am to 3pm, Saturday, Sunday 10am to 2pm
Aramoho Library	Tuesday to Friday 11.00am to 3.00pm
Mobile Library	Check our timetable at <a href="http://map.whanganuilibrary.com">map.whanganuilibrary.com</a>
Suzanne Aubert Library	This library at St Joseph's Church in Jerusalem, RD6 on the Whanganui River Road, is open on request. Call 06 342 8190 or email <a href="mailto:old.convent@compassion.org.nz">old.convent@compassion.org.nz</a>



**REMEDIAL MASSAGE THERAPIST  
& EXERCISE CONSULTANT**

## Remedial Therapeutic Massage Therapy

- Sport, Work & Lifestyle  
Soft Tissue Pain Relief
- Back Pain Help -  
Deal with Posture Pain

Ph 027 205 6520 or 06 345 5496 | [terryarbuckle@xtra.co.nz](mailto:terryarbuckle@xtra.co.nz)

Clinic located at Inspire Gym 32 Wilson Street  
Marton Tuesdays & Thursdays



We can help with Windscreen and Glass Replacement

- Suppliers of New & Used Auto Parts
- Full Mechanical Repairs

Phone 06 343 7644

Mobile 0274 588 006 Email: [sales@autoparts2000.co.nz](mailto:sales@autoparts2000.co.nz)

**109 Somme Parade, Aramoho**

# Join Ruapehu Adventure Hub for your next adventure in the Ruapehu and Whanganui Regions.

Ben and Rebecca have grown up in Whanganui and Ruapehu, and have spent the last 14 years helping visitors from all over the world experience some amazing spots in our region. Operating Whanganui River Canoes, the Raetihi Holiday Park and Mountain Bike Station, you can get in touch with us and we will be able to help you plan your perfect stay.

Our Holiday Park in Raetihi is a perfect spot to use as your base for all of your adventures, with cozy cabins and powered/non powered sites with Mountain Views.

At Whanganui River Canoes we love to help you explore the Whanganui National Park for freedom hire or guided trips over 3, 4 or 5 days. We offer a full service with safety briefings, paddling equipment, and shuttles to the Whanganui River and back.

Mountain Bike Station offers itinerary planning and booking for your ride on the Mountains to Sea Cycle Trail. Send us through your details, with the trip you would like to book and we will

do all of the planning for you. Ride from the ski fields on Mount Ruapehu, stay in boutique accommodation along the trail, experience forests, rivers, jet boat, canoe, river boats and meet locals along your ride. Throughout your ride, we are there to support you, transporting your luggage and offering briefings for each section of your ride.



## **RUAPEHU ADVENTURE HUB:**



Email [info@ruapehuadventurehub.co.nz](mailto:info@ruapehuadventurehub.co.nz)

Website <https://www.ruapehuadventurehub.co.nz/>

Phone 0800 40 88 88

## **MOUNTAIN BIKE STATION:**



Email [info@mountainbikestation.co.nz](mailto:info@mountainbikestation.co.nz)

Website <https://www.mountainbikestation.co.nz/>

Phone 0800 BIKING

## **WHANGANUI RIVER CANOES:**



Email [info@whanganuirivercanoes.co.nz](mailto:info@whanganuirivercanoes.co.nz)

Website [www.whanganuirivercanoes.co.nz](http://www.whanganuirivercanoes.co.nz)

Phone 0800 40 88 88

## **RAETIHI HOLIDAY PARK**

Email: [info@raetihiholidaypark.com](mailto:info@raetihiholidaypark.com)

Website [www.raetihiholidaypark.com](http://www.raetihiholidaypark.com)

Phone 0800 40 88 88

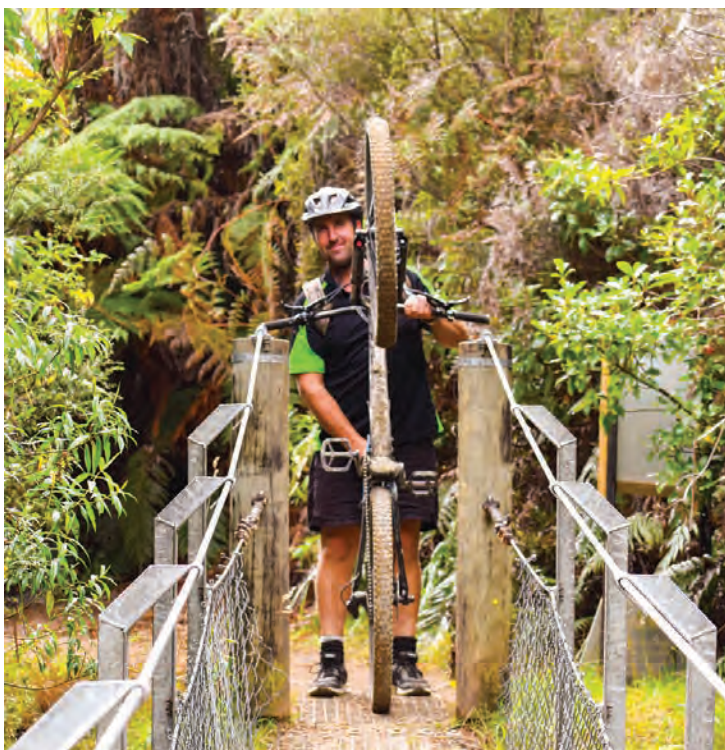

# Education and youth

Whanganui's early learning centres, schools and tertiary institutions offer a diverse range of opportunities and communities to make students feel at home and supported.

Excellent schools, community events, opportunities in sport and arts, and a relaxed pace of life give kids all they need to succeed. It is easy and safe for students to get around and they are well connected to the rest of the country and the world with ultra-fast broadband.

Whanganui has international recognition as a UNESCO City of Design, recognising its strengths as a wonderful place to learn, grow and be nurtured.

## Early childhood education

Early learning services provide education and care for children before they are old enough to go to primary school.

Whanganui has more than 50 kindergartens, play centres, childcare centres, home-based networks, correspondence school, play groups and Te Kōhanga Reo.

Visit [www.education.govt.nz](http://www.education.govt.nz) to see all registered ECE providers in our district.

## After school care

Children under the age of 14 must not be left alone without reasonable care and supervision. OSCAR (Out of School Care and Recreational

Programme) and other before-and-after school care services are available in Whanganui. Ask your child's school for more information.

## Primary and secondary schools

Parents and caregivers are welcome to visit schools and meet with the principal and other staff prior to enrolling their child.

Most schools have a brochure/prospectus that provides information about the school and what it offers. The Ministry of Education website at [www.education.govt.nz](http://www.education.govt.nz) provides a searchable school database and includes information about the school's profile and contact details, student population, student engagement and finances.

Some schools have an enrolment zone where only children living in the zone can attend.

Visit [www.educationcounts.govt.nz](http://www.educationcounts.govt.nz) for more information about schools in the Whanganui district.

## Tertiary and community education providers

Our education providers are focused on students' futures and provide curriculum and opportunities that will lead to fulfilling careers.

Our city is big enough to offer plenty to do, and small enough to provide a sense of community. It's easy and safe for students to get around and our

affordable cost of living means less stress and more time to focus.

Students here are well connected. Whanganui is internationally known as a 'smart city' with reliable, ultra-fast internet speeds. We have a range of business-based and degree-level qualifications from Level 3 to Level 8 (Masters). We have specialist opportunities such as aviation training and an English language school.

For a supported process to getting young people work-ready in Whanganui, the Whanganui District Employment Training Trust's (WDETT) 100% SWEET programme is designed to help young people engage in education, training and employment: [www.wdett.org.nz](http://www.wdett.org.nz)

## Tertiary providers

**AGC Training Limited**  
No. 3 Line, Okaia, Whanganui  
06 348 8215 and 0800 348 8215  
[www.agctraining.co.nz](http://www.agctraining.co.nz)

**Community Education**  
24 Taupo Quay, Whanganui  
06 345 4717  
[www.communityeducation.nz](http://www.communityeducation.nz)

**English Language Partners**  
Suite 6, 66 Ingestre Street, Whanganui  
06 345 1778  
[www.englishlanguage.org.nz/centres/whanganui](http://www.englishlanguage.org.nz/centres/whanganui)

**Land Based Training**  
191 St Hill Street, Whanganui  
0508 872 466  
[www.landbasedtraining.co.nz](http://www.landbasedtraining.co.nz)

## AMERICA Nails

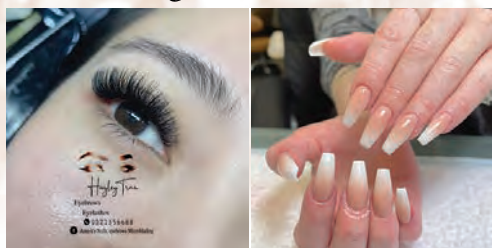

NAILS • EYEBROW MICROBLADING WAXING & MORE SERVICES  
EYELASH EXTENSIONS

- Spa Pedicures • Acrylic Nails • Shellac Gel
- Manicures • SNS Dipping

**NEW SNS DIPPING POWDER HEALTHY NATURAL NAILS**

136 Victoria Avenue • Mon - Sat 9am - 5.30pm • Sun 10am - 4pm

Phone (06) 347 2909

## campbell AUTO REPAIRS

GOLD CARD  
DISCOUNT



**FULL MECHANICAL REPAIRS • WOF  
• TYRES • BRAKES • SERVICES**

The best of old fashion service & modern know-how



134 Guyton St, Wanganui  
Ph/Fax (06) 345 0375 | M 027 491 5454



**New Zealand International  
Commercial Pilot Academy**  
25 Airport Road, Whanganui  
06 927 6332  
[www.nzicpa.nz](http://www.nzicpa.nz)

**Te Wānanga o Aotearoa**  
Level 1, 68 Victoria Ave, Whanganui  
0800 355 553  
[www.twoa.ac.nz](http://www.twoa.ac.nz)

**Achievement New Zealand**  
180 Glasgow Street, Whanganui  
06 348 9071  
[www.achievementnz.co.nz](http://www.achievementnz.co.nz)

**Training For You**  
144-152 Ingestre Street, Whanganui  
06 349 0047 and 0800 438 848  
[www.trainingforyou.co.nz](http://www.trainingforyou.co.nz)

**Te Pūkenga Whanganui - UCOL**  
16 Rutland Street, Whanganui  
0800 468 265  
[www.ucol.ac.nz](http://www.ucol.ac.nz)

**Whanganui Learning Centre**  
232 Wicksteed Street, Whanganui  
06 348 4950  
[www.wlct.org.nz](http://www.wlct.org.nz)

**YMCA Central**  
The Backhouse, 28 Taupo Quay,  
Whanganui  
06 349 0197  
[ycentral.nz/](http://ycentral.nz/)

## Youth Council

Whanganui District Council's Youth Council is a collective of rangatahi aged 12-24 who represent the voice of rangatahi across the district. Youth Councillors and volunteers share a passion for youth issues. The Youth Council allows the youth within our community to speak up, contribute and have a say on matters important to them.

The role of the Youth Council is to:

- represent the community's young people
- promote opportunities for youth participation

- develop and monitor policy on youth issues
- provide opportunities to contribute to the decision-making of Whanganui District Council
- advise the council on matters of interest for youth in the Whanganui District.

To find out more about the Youth Council, visit:

[www.whanganui.govt.nz/youthcouncil](http://www.whanganui.govt.nz/youthcouncil) or check out our socials: Facebook @WDCYouthCouncil or Instagram @youthvoicewhanganui



# Create the future you want, Enrol now!

- Carpentry L3
- Agricultural L3
- Animal Care L3
- Rural Animal Technology L5



**TRAINING  
FOR INDUSTRY**  
CHALLENGE YOUR FUTURE | WHAKAAEHIA TO WERO

[www.agctraining.co.nz](http://www.agctraining.co.nz) 0800 348 8215

# Health and wellbeing

**For all serious accidents and emergencies, free call 111**

## Whanganui Hospital

Te Whatu Ora Whanganui oversees all healthcare within our district, including maternity, mental health and addiction services, medical and surgical wards and emergency care. For patient or general enquiries, call 06 348 1234.

## After-hours accident and medical care

The Whanganui Accident & Medical (WAM) clinic is located in the Whanganui Hospital next to the Emergency Department and focuses on assessment and treatment of accidents and injuries, as well as providing after-hours general medical care. Open seven days, 8.00am to 9.00pm, including public holidays. No appointment is necessary.

## COVID-19 Healthline 0800 358 5453

This free call service is supporting people with information and advice about COVID-19, 24 hours a day, 7 days a week.

## Healthline 0800 611 116

This free call information service is for all the family. The service is staffed by registered nurses who will assess your general health needs and give you information and advice to help you decide on the best level of care, 24 hours a day, 7 days a week.

## General practitioner (GP)

For day-to-day healthcare, it is recommended you register with a GP. Most practices are currently at capacity, but some are enrolling people new to Whanganui and those with no existing local GP. Visit [www.wdwb.org.nz](http://www.wdwb.org.nz) and click on the 'Your Health' tab for contact information on General Practices and Midwives.

## Dental care

There is a range of dentists in Whanganui providing treatment at your own expense. Children are entitled to free basic oral health services from birth until their 18th birthday. The Whanganui Hospital also provides a range of outpatient and inpatient oral health services on referral from a medical or dental practitioner. Visit [www.wdwb.org.nz](http://www.wdwb.org.nz) for further information on these dental services.

## Pharmacists

Pharmacists can recognise minor ailments and help choose medicines and healthcare products to treat these ailments. Visit [www.wdwb.org.nz](http://www.wdwb.org.nz) for a list of pharmacies and their contact details.

## Belverdale Hospital

A privately owned surgical hospital that accepts medical insurance or privately paying patients.

## Mental health

For support with mental health you can ask your doctor to refer you to a

specialist service or if you or someone else is at risk of injury, free call 111. If you need someone to talk to, Lifeline is a free call 24-hour support line: 0800 543 354 or [www.lifeline.org.nz](http://www.lifeline.org.nz)

## Need to talk?

Free call or text 1737 any time for support from a trained counsellor (service set up by National Telehealth Service).

## Family harm

Family harm is against the law in New Zealand. It covers physical, sexual or physiological abuse as well as threats and damage to property. Police take family violence seriously. If you are worried for your own or someone else's safety free call 0800 456 450 or visit: [www.familyviolencewhanganui.org](http://www.familyviolencewhanganui.org)

**If it is an emergency, call 111.**

There are a number of Whanganui and national helplines available, including:  
SHINE - 0508 744 633  
Safe to talk - 0800 044 334  
Hey Bro He Waka Tapu - 0800 439 276

## Other Whanganui agencies:

Women's Refuge - 06 344 2204  
Family Works - 06 345 6681  
Te Oranganui Whanau and Community Services - 06 349 0007  
Jigsaw - 06 345 1636  
Oranga Tamariki - 0508 326 459  
Whanganui Safe and Free - 06 343 3416  
Tupoho Iwi and Community Social Services Trust - 06 345 2042



## CACTUS CREME CAFE

*Oldest Cafe in Town*

*It's more than just a cafe*





**Breakfast & lunch menu available all day** • Real fruit smoothies and ice cream • Fresh juice • Great coffee  
**87 Victoria Ave, Whanganui • Phone 06 348 0560** (Free parking available in the Farmers complex)  
**OPEN 7 DAYS** Mon-Fri 7am - 4pm | Sat & Sun 8am - 4pm

 Find us on Facebook

# The Heart of every home

The finest  
comfort and  
luxury in  
**BEDDING &  
FURNITURE**

**Sleepyhead**



designmobel™

L A Z B O Y

Coastwood  
FURNITURE

DANSKE  
MØBLER



**ejp**  
furniture

The biggest  
brands in  
**COOKING  
INSPIRATION**

 **Westinghouse**

*Fisher & Paykel*

**beko**

 **BOSCH**

**Haier**

 **Electrolux**

The complete  
cinema  
experience in  
**AUDIO -  
VISUAL**

**Panasonic**

**SAMSUNG**



 **YAMAHA**

*Wharfedale*

**B&W** Bowers & Wilkins

**JBL**

**LET US HELP YOU MAKE YOUR HOUSE A HOME TODAY!**

**Beds•Rus**  
**100%**



**Dimocks**  
Homestore

190 VICTORIA AVE,  
WANGANUI

PH 06 348 4877  
**OPEN 7 DAYS**

# Business and economy

**W**hanganui & Partners is Whanganui's economic development agency, regional tourism organisation and regional film office. Whanganui & Partners also manages Whanganui's Visitor Information Centre.

We lead and drive opportunities for the Whanganui region through business, education and lifestyle. We support new and existing businesses, bring events to Whanganui and provide the latest economic data, analysis and commentary on the Whanganui district. We work with stakeholders from the agribusiness, creative industries and arts, manufacturing, logistics, education and visitor industries sectors to support and promote our economy's strengths, capabilities and amazing points of difference.

Our focus areas include:

## Business

We work closely with businesses, across sectors, connecting them to funding possibilities, networking

opportunities and start-up and innovation support. We work to attract business to our region and help Whanganui businesses realise their full potential for growth and resilience. We work towards supporting local agribusiness and building our food and fibre sector to be strong and resilient.

## Education and capability

We want people to have the opportunity to engage in high-value rewarding work, and for businesses to be able to find the right people to meet their needs.

We work closely with education providers and industry to make sure that the right training and educational opportunities are available to build the skills that our economy needs.

## Marketing

We have shaped our Whanganui brand to be a point of distinction. Our brand contributes to our reputation, which attracts investment, business, people, students, events and visitors.

We promote Whanganui across the country with advertising and PR activity designed to ensure awareness of everything Whanganui has to offer.

## Creative industries

Our vibrant creative sector is at the heart of our economic and cultural identity and is a driver of employment and business opportunities. As an internationally significant UNESCO City of Design, Whanganui takes pride in the strength of our local creative tradition.

Artists, makers, educators and creative industries benefit from partnership with a global network of cities, major institutions and indigenous artists, all committed to placing creativity at the heart of sustainable urban development.

## Visitor industries

We work with tourism operators and regional partners to ensure visitors to Whanganui enjoy their time here and our local industries and economy flourish.

# Plumber Dan

## Plumbing, Drainage, Gas & Heating

- General Plumbing Maintenance
- Hot Water Systems
- Gas Installations & Maintenance
- Blocked Drains & CCTV
- Sewer & Stormwater Installations
- 3 x 1.5-5.5T Excavators available
- **Masport** HEATING Wood Fire Stockists
- Water Filtration Systems
- Bathroom Renovations

**Daniel Goldsworthy**

Registered Plumber & Drainlayer

[www.plumberdan.co.nz](http://www.plumberdan.co.nz)

[office@plumberdan.co.nz](mailto:office@plumberdan.co.nz)



**Ph 021 635 517**



## Don't miss out on life because of poor hearing



## We have great options to suit your lifestyle and budget.

Simply Hearing is Whanganui's only independent and locally owned hearing clinic. We provide a full range of hearing services, funding benefits and support:

- Comprehensive hearing tests
- Hearing aids
- Repairs and maintenance
- Batteries and accessories
- Hearing aid & recreation moulds
- School aged children assessments
- ACC assessments and claims
- War pension support
- WINZ funding applications
- Insurance claims
- Tinnitus management
- Specialist referrals

**Call or book your appointment online today**

phone: (06) 345 9799 • 35 Dublin Street, Whanganui 4500  
email: [info@simplyhearing.co.nz](mailto:info@simplyhearing.co.nz) • web: [simplyhearing.co.nz](http://simplyhearing.co.nz)

**Simply  
Hearing**

## Innovation Quarter

Whanganui & Partners is located at the Innovation Quarter. We have close relationships with Te Manu Atatū (Whanganui's Māori business network), Business Whanganui (Chamber of Commerce) and 100% SWEET, an organisation that matches young people to employment opportunities.

We all share the objective of making Whanganui a great place to live, work, visit and do business, and we often combine our expertise and resources on projects that benefit our economy and community.

## Services for business

Whanganui & Partners has an in-house business team, which can help Whanganui business owners and sole traders identify challenges, needs and opportunities and use the tools, connections, training, or developmental resources needed to take their businesses to the next level.

This service is free of charge and available to businesses in our district.

Contact us at  
**info@whanganuiandpartners.nz** for more information.

- Open Monday to Friday, 8.00am to 5.00pm
- Email:  
**info@whanganuiandpartners.nz**

- Website:  
**discoverwhanganui.nz/business**
- Phone: 06 349 3119
- Address: 179 St Hill Street, Whanganui



## Full Breakfast & Lunch Menu

CABINET FOOD & FAIR TRADE KARAMU COFFEE



OPEN 7.30AM MONDAY - FRIDAY

96 Guyton Street | 06 347 1227

Become an **AVIATOR** ...  
join the Club



Modern Flight Training tailored to YOU!

contact us **06 345 0914**

info@wanganuiaeroclub.co.nz www.wanganuiaeroclub.co.nz



# WORK HARD. PAY HARD.

OPPORTUNITIES TO EARN  
OVER \$1,200 A WEEK.



[AFFCO.CO.NZ](http://AFFCO.CO.NZ)

## JOIN OUR TEAM THIS SEASON

Our team is looking for new players who want good workmates, good perks and good pay. You don't need any experience, we'll coach you in any position, including knife hands, stock handlers, forklift drivers, butchers, packers, and strappers.

Along with good pay you'll get opportunities to move up, wholesale priced groceries, sweet retail discounts and various shifts to choose from. It really is a job with the works.

It's a win-win when you join us.

**Apply now.**

Visit us at AFFCO Imlay, Imlay Place, Whanganui,  
apply online at [AFFCO.co.nz](http://AFFCO.co.nz) or call us on 06 349 2400.



[AFFCO.CO.NZ](http://AFFCO.CO.NZ)

# Marae in Whanganui District



# WHANGANUI City Centre





## Cafés

- 1 The Burrow
- 2 Recaffeinate
- 3 Mud Ducks
- 4 Village Snob (coffee cart)
- 5 Article
- 6 Origins
- 7 Jolt
- 8 Ambrosia Delicatessen
- 9 Orange
- 10 Honest Kitchen
- 11 Cactus Crème
- 12 Vietnam Kitchen
- 13 Mint Café & Restaurant
- 14 Boss Bagels
- 15 The Coffee Man (coffee cart)
- 16 Blend
- 17 Daily Grinds
- 18 141 Bakery & Coffee
- 19 Red Eye
- 20 Mischief on Guyton



## Galleries

- 1 Whanganui Arts Centre
- 2 Louise Herdman Mosaics
- 3 Renata's Art & Framing
- 4 Fine Arts Whanganui
- 5 Edith Gallery
- 6 Orphic Gallery
- 7 Sarjeant on the Quay
- 8 Magpie
- 9 Space Studio & Gallery
- 10 NZ Glassworks - Te Whare Tūhua o Te Ao
- 11 Brown & Co
- 12 Metal & Stone Jewellery
- 13 WHMilbank
- 14 Quartz, Museum of Studio Ceramics
- 15 Sarjeant Gallery - Te Whare o Rehua Whanganui (opening 2024)
- 16 Lockett Gallery
- 17 A Place For Hammers - Jewellery
- 18 Sue Cooke
- 19 The Pottery Place



## Restaurants & Bars



- 1 The Cobb & Speedway Garage
- 2 Gracias
- 3 Stellar Restaurant & Bar
- 4 Thai Villa
- 5 Vic Bar
- 6 La Quattro
- 7 Japanese Restaurant Momiji
- 8 High-Kut Bistro
- 9 Spice Guru
- 10 Porridge Watson
- 11 Rutland Arms
- 12 Frank Bar & Eatery
- 13 The Brick House
- 14 Japanese Kitchen WA
- 15 Maria Lane Eatery
- 16 Kungfu Yoga
- 17 Burger Cartel
- 18 The Grand Irish Bar
- 19 Shotz Bar
- 20 Tandoori Bite Indian Restaurant
- 21 Banh Mi Craft
- 22 Tasty Indian



## Places of Interest

- 1 Durie Hill Tunnel, Elevator & Tower
- 2 Whanganui Riverboats
- 3 Riverboat Museum
- 4 Whanganui River Markets (Sat., 9am- 1pm)
- 5 Whanganui Tramways Museum
- 6 Royal Whanganui Opera House
- 7 Cooks Gardens Stadium & Velodrome
- 8 War Memorial Centre
- 9 Davis Library - Te Whare Pukapuka o Whanganui
- 10 Alexander Heritage & Research Library - Te Rerenga Mai o Te Kāuru
- 11 Whanganui Regional Museum
- 12 Ward Observatory

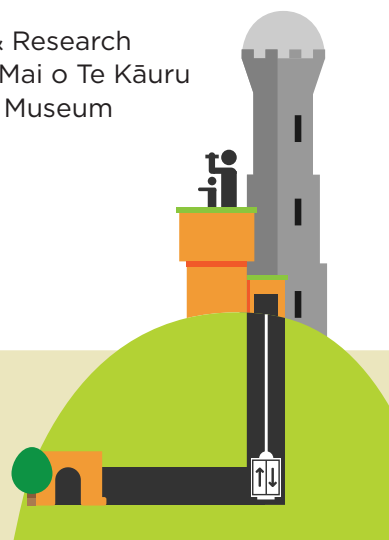



# Jude and Jeff

If you're looking to buy or sell, we'd love to chat

## Jude Sims

Residential/Lifestyle Sales Consultant

M 021 624 456

E [jude.sims@pb.co.nz](mailto:jude.sims@pb.co.nz)

W [thesims.pb.co.nz](http://thesims.pb.co.nz)

f The Sims - Property Brokers Whanganui

## Jeff Sims

Residential/Lifestyle Sales Consultant

M 027 441 4139

E [jeff.sims@pb.co.nz](mailto:jeff.sims@pb.co.nz)

W [thesims.pb.co.nz](http://thesims.pb.co.nz)

f The Sims - Property Brokers Whanganui

# Making Real Estate Simple

# TRAFALGAR SQUARE - SHOP INSIDE THE SQUARE



*Individual store hours may vary, if you are visiting a specific store we recommend you call or visit their website or social channels beforehand*

Awa Gifts - Maori Shop	(06) 348 4994
A Taste of Castle Indian Eatery	(06) 345 0863
Bargain Chemist	Opening Soon
Bloody Burgers	(06) 213 0799
Carpet Court	(06) 777 3023
Countdown	(06) 349 0199
EB Games	(06) 348 9242
Furniture Zone	(06) 213 4913
Just Cuts	(06) 348 0466

Kiwiana Café	(06) 345 2590
Millers	(06) 345 3965
Mister Minit	(06) 345 0484
Number 1 Shoes / Hannahs	(06) 348 8495
O & Bowl	(06) 213 4284
Ocggi Sushi	(06) 213 4284
Paper Plus / NZ Post	(06) 348 0351
Roasties Carvery	(06) 345 2590
Tank Juice	(06) 262 7009

Technofix	(06) 345 0729
The 123 Mart	(06) 345 2122
The Treat Zone	(06) 348 8103
The Warehouse / Warehouse Stationery	(06) 348 0171
Trafalgar Lotto	(06) 348 8291
World Travellers	(06) 348 8190

[www.trafalgarsquare.co.nz](http://www.trafalgarsquare.co.nz)



**Trafalgar Square Shopping Centre**  
**100 Taupo Quay, Whanganui**  
**[www.trafalgarsquare.co.nz](http://www.trafalgarsquare.co.nz)**  
**Phone (06) 348 0314**



# Whanganui Venues & Events

The Whanganui Venues & Events team manages Whanganui's most iconic venues – the Royal Whanganui Opera House, Whanganui War Memorial Centre and Cooks Gardens Event Centre.

With a dedicated team of event professionals, Whanganui Venues & Events can assist with occasions of all types including international shows, conferences, community festivals and smaller private events.

Whether it's 20 or 2000 guests, the Venues & Events team can offer you the perfect venue as well as services and expertise to help facilitate a world-class event right in the heart of the River City.

For booking enquiries, please call the Venues & Events team on 06 349 0513 or email [events@whanganui.govt.nz](mailto:events@whanganui.govt.nz) For more information, visit: [whanganuivenues.co.nz](http://whanganuivenues.co.nz)



The Royal Whanganui Opera House



An awards event at the Whanganui War Memorial Centre

## SILVESTERS

BAGS, HATS, LUGGAGE & ACCESSORIES



Quality Brands. Quality Accessories.

- Locally Owned Family Business
  - Personalised Service
- 137 Victoria Ave, Wanganui 4500 | P: (06) 345-7722



## Whanganui Boys & Girls Gym Club

*Gymnastics for All*



### WE OFFER:

- Men's artistic gymnastics • Women's artistic gymnastics • Aerobics
- Recreational gymnastics • Pre-school sessions • Free G/Parkour sessions
- Tumbling • Adult gymnastic sessions • Group sessions • Cheerleading classes
- Private gymnastic coaching • Birthday party bookings • Trampoline
- Group accommodation • OSCAR approved holiday programmes

## CONTACT US TODAY

Phone: 06-345-8670

[whanganuigymclub.co.nz](http://whanganuigymclub.co.nz)

# Civil Defence

Civil Defence and Emergency Management in Whanganui is led by Whanganui District Council. In large emergency events, Civil Defence co-ordinates a wide range of groups and agencies including police, Fire and Emergency New Zealand, ambulance and other services to:

- help prevent loss of life
- help the injured and relieve distress
- help the community return to normal.

In an emergency, everyone needs to be self-reliant and prepared to survive in their own home for at least three days without assistance. What you do to prepare can make a huge difference to the way you and your family cope, and helps emergency services focus on helping those directly impacted.

An emergency could occur at any time in our district.

Possible emergencies include:

- floods
- severe weather events
- hazardous chemical spills (industrial/transport accident)
- loss of water or power supply
- earthquakes
- volcanic eruptions or ash fall
- tsunamis
- pandemics.

In the case of an emergency, Civil Defence centres may be opened if there is a need and resources are available. It's helpful to know where

your nearest Civil Defence centre is so visit [www.whanganui.govt.nz/civil-defence-centres](http://www.whanganui.govt.nz/civil-defence-centres) for Google Maps links. In an emergency, these centres are the base for trained volunteers who provide help, advice and guidance for evacuees or impacted members of the public.

## How to prepare

Basic supplies to have at home:

- Water for three days or more – nine litres for every person, plus pets
- Long-lasting food that doesn't need cooking (unless you have a camping stove or barbecue) and food for babies and pets
- Toilet paper and large plastic buckets for emergency toilets
- Work gloves and a properly-fitted P2 or N95 mask.

To make an emergency plan for your household, work, school, marae or more, visit [getready.govt.nz/en/prepared/household/make-a-plan/](http://getready.govt.nz/en/prepared/household/make-a-plan/)

## Where to go for information

Follow these social media channels for up-to-date information from the Civil Defence team: [www.facebook.com/civildefencemanawatuwhanganui](http://www.facebook.com/civildefencemanawatuwhanganui)

Twitter: @MW\_CivilDefence  
[www.facebook.com/whanganuidistrictcouncil](http://www.facebook.com/whanganuidistrictcouncil)

Twitter: @whanganuiDC

## Brian FM

Whanganui District Council works with Brian FM to ensure essential public information is broadcast immediately from the Emergency Operations Centre during emergencies.

Listen to the frequencies below, or online at [www.brianfm.com](http://www.brianfm.com)

- **Brian FM Whanganui**  
– 91.2FM
- **Brian FM Taihape and Waiouru**  
– 93.2FM
- **Brian FM Mt Ruapehu**  
– 90.2FM
- **Reelworld Radio Whanganui**  
– 92.0FM
- **Reelworld Radio Mt Ruapehu**  
– 104.6FM

Make sure you have a battery-powered radio and batteries in your emergency supplies. Messages won't be up immediately after an event such as an earthquake, but will be broadcast every 30 minutes or as soon as possible.

**Other radio stations for emergency information:**

**More FM 92.8FM**

**Magic 90.4FM**

**The Hits 89.6FM**

**Awa FM Whanganui 100FM**

**Awa FM Ohakune and Raetihi 93.5FM**

**NewstalkZB 1197AM**

**Other useful websites:**

Get Ready: [www.getready.govt.nz](http://www.getready.govt.nz)

Earthquake Commission:

[www.eqc.govt.nz](http://www.eqc.govt.nz)

Geonet: [www.geonet.org.nz](http://www.geonet.org.nz)

**HOLDAYS**  
BRAKE CLUTCH CABLES

**WELCOME**

We're glad you've chosen to make Whanganui your home  
 We're here for all your automotive servicing needs - cars,  
 trailers, motorhomes, trucks



Come and see us!

**96 Ridgway Street | Call us on 345 8339**

*Tade*  
Traditional Thai Massage

**FOR GOOD  
HEALTH**

Thai Traditional Massage	\$70/hour
Foot Massage	\$70/hour
Oil Massage	\$80/hour
Neck and Shoulder Stress Relief	\$20/15mins



Vouchers  
Available  
Great Gift  
Idea



Great for Circulation | 64 Guyton Street, Wanganui  
 Ph: 348 8466 | Mon-Fri: 10.30am-6.30pm; Sat: 10.30am-2pm

## Emergency mobile alert

In an emergency, Emergency Mobile Alert messages can be sent to some smartphones by the Ministry of Civil Defence & Emergency Management, Civil Defence Emergency Management Groups, New Zealand Police, Fire and Emergency New Zealand, the Ministry of Health and the Ministry for Primary Industries.

These messages will be sent if life, health or property is in serious danger. If your phone is capable of receiving Emergency Mobile Alerts, they should appear automatically with a unique and penetrating warning sound. The Emergency Mobile Alert does not replace other information about what to do during an emergency – check out Whanganui District Council and Manawatū-Whanganui Civil Defence Facebook pages and make sure you have a battery or solar powered radio.

Visit [www.getready.govt.nz](http://www.getready.govt.nz) for more information about the Emergency Mobile Alert and to see whether your phone is capable of receiving it.

## Civil Defence sirens

Electronic warning sirens are stationed along the lower Whanganui

River estuary and the Castlecliff coastline, with a separate siren at Mowhanau. These are primarily to warn of a possible tsunami impact in the Whanganui area.

Visit [www.whanganui.govt.nz/civil-defence](http://www.whanganui.govt.nz/civil-defence) and look through the tsunami section to listen to the tsunami siren sound.

Civil Defence sirens are tested on the first Wednesday of each month at 8.30am (except January). If you hear a continuous siren, please tune in to your nearest radio station and listen for information.



## Tsunami evacuation maps

There are several tsunami information boards and evacuation maps throughout the Whanganui District at coastal or river areas, telling people what to do if a tsunami is generated near our coastline.

A detailed digital map of tsunami evacuation areas, evacuation routes and safe zones is available at [www.whanganui.govt.nz/tsunami-evacuation-map](http://www.whanganui.govt.nz/tsunami-evacuation-map)

If you experience a strong earthquake that is hard to stand up in, a weak rolling quake that lasts a minute or more, or loud and unusual noises from the sea, move to higher ground as far inland as possible. Don't wait for an official warning.



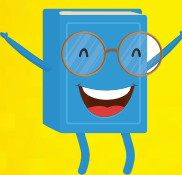

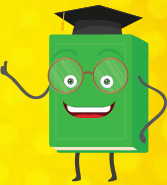

# BOOKSHOP

**Our bright new store at 73 Liverpool St**  
(across from New World)  
**Ph 345 3761**  
[wanganui.branch@redcross.org.nz](mailto:wanganui.branch@redcross.org.nz)

Quality Second Hand Books,  
Jigsaws, DVDs & CDs



## Opening Hours:

**Monday - Friday 10am - 4pm**  
**Saturday 10am - 1pm**

Books and volunteers always welcome.



# EDUCATION

## What do you want for your Daughter?

Independence? Freethinker? Self-motivation?  
 High Academic achievement? Sound Values?  
 Essential Skills? Knowledge? Grounded Beliefs?  
 Life skills? Interpersonal Skills? Great Work Ethic?  
 Multi-Cultural appreciation?



## Whanganui Girls' College

Where Girls Shine



Ad Astra Hostel, Empowering Girls to take their place in the world  
Together, Reaching for the Stars

Call now to find out how your daughter can be a part of this Journey  
**06 349 0944 | [admin@wgc.ac.nz](mailto:admin@wgc.ac.nz) | [www.wgc.ac.nz](http://www.wgc.ac.nz)**

# Recycling and rubbish collection

## Urban rubbish collection

Whanganui residents in the urban area use privately owned companies for kerbside rubbish collection. There are three kerbside rubbish collection companies: EnviroWaste, Low Cost Bins and Waste Management. EnviroWaste, based at 27 Gilbert Street, offers a wheelie bin-only service. They can be contacted on 06 344 4201.

Low Cost Bins offers both a rubbish bag and wheelie bin collection service. Visit [www.lowcostbins.co.nz](http://www.lowcostbins.co.nz) to find out about buying rubbish bag stickers or ordering a wheelie bin. Waste Management, based at 14 Liffiton Street, offers a wheelie bin collection service. They can be contacted on 06 348 8009. Wheelie bins of varying sizes, with a range of options for collection frequency, are available from the waste collection companies above.



The entrance to the Whanganui Resource Recovery Centre

## Putting out the rubbish

Rubbish bags and wheelie bins need to be placed on the kerbside no later than 7.00am on the day of collection to ensure they will be picked up.

Rubbish bags need to have a pre-paid sticker attached (available from your local dairy, supermarkets and a variety of other stores).

Rubbish is collected between 7.00am and 4.30pm. Rubbish bags that do not meet the conditions outlined on the sticker will not be collected.

Missed bags should be placed back on the kerbside by 7.00am on the morning of the next collection.

For a map of rubbish collection days for your area, visit: [www.whanganui.govt.nz/rubbish-recycling](http://www.whanganui.govt.nz/rubbish-recycling)

Domestic rubbish bags can also be dropped off at the Whanganui Resource Recovery Centre at 79-83 Maria Place Extension, for a fee. Visit [www.wrrc.co.nz](http://www.wrrc.co.nz) for information on current fees.

## Rural rubbish collection

For residents in remote rural areas, Whanganui District Council has bins at designated collection points for bags of household waste.

Rural properties close to the city boundaries use privately-owned companies for kerbside rubbish collection. There are three kerbside rubbish collection companies: EnviroWaste, Low Cost Bins and Waste Management who all offer a wheelie bin collection service.

## FUN FOR THE WHOLE FAMILY

Boasting six awesome pools, hydroslide, spa, sauna, steam room, gym and a café  
- there is something for everyone.

220 London Street,  
Spingvale Park, Whanganui  
E: [splashcentre@splashcentre.co.nz](mailto:splashcentre@splashcentre.co.nz)  
P: 06 349 0113

[www.splashcentre.co.nz](http://www.splashcentre.co.nz)



Low Cost Bins also offer a rubbish bag collection service provided bags have a white sticker attached. Stickers can be purchased at most supermarkets and dairies around town. For those outside the kerbside collection routes, rubbish bags with white stickers can be dropped off at the designated peri-urban bag drop-off sites.

Bags must be placed on the kerbside or collection point – whichever is correct for your area – no later than 7.00am on the day of collection.

For more information about the rural rubbish collection, including a map, visit:

[www.whanganui.govt.nz/rural-rubbish](http://www.whanganui.govt.nz/rural-rubbish)

## Green waste

You can take green waste to the Whanganui Resource Recovery Centre at 79-83 Maria Place Extension or Waste Management's Midtown Transfer Station at 14 Liffiton Street. Charges apply.

For information on the Whanganui Resource Recovery Centre's hours and fees, visit [www.wrrc.co.nz](http://www.wrrc.co.nz) or call 06 348 7950.

For information on Midtown Transfer Station's hours and fees, call 0800 10 10 10.

## Food waste

Easy Earth is a local business that provides a food waste collection service for households, businesses and organisations. Their aim is to divert food waste from landfill and turn it into high-quality compost using a state-of-the-art HotRot composter.

For \$6 per week Easy Earth supplies households with a 10-litre bin for food waste that is collected weekly from the home.

Households also have the option of dropping off food waste at an Easy Earth collection point for \$3.50 per drop-off.

Businesses and organisations can choose for Easy Earth to collect just food waste (starting from \$9 per week) or both food waste and recycling (starting from \$15 per week).

For more information, check out: [www.easyearth.co.nz](http://www.easyearth.co.nz)

## Recycling

The Whanganui Resource Recovery Centre (next to the fire station in Maria Place Extension) is a one-stop shop for resource recovery and waste minimisation in the Whanganui district. It provides a 24/7/365 facility for dropping off glass, plastics 1, 2 and 5, cans, clothing, paper and cardboard.

During normal business hours customers can also bring in tyres, waste oil, e-waste, domestic batteries, fluorescent tubes, eco bulbs, car seats, whiteware and green waste.

There are charges for these extra items.

For information on opening hours please contact the Whanganui Resource Recovery Centre by calling 06 348 7950, emailing [office@wrrc.co.nz](mailto:office@wrrc.co.nz) or visiting [www.wrrc.co.nz](http://www.wrrc.co.nz)

If you're not sure whether an item can be recycled, check out the ReSource Whanganui website for up-to-the-minute advice. It's a quick and easy way to access information on the best way to reduce, repurpose and recycle items:

[www.resourcewhanganui.org.nz](http://www.resourcewhanganui.org.nz)



## ART + GIFTS + COFFEE

Eighty Eight Putiki is an art and gift shop in the heart of Putiki, Whanganui – we also serve up a pretty good cup of coffee if you're instore! We stock a beautiful range of art, gifts, books, stationery, jewellery, ceramics, craft and homewares, created by talented New Zealanders.

**We love what we do and hope you do too!**

## Kerbside recycling and food scraps services coming

Whanganui District Council is looking to introduce a rates-funded kerbside recycling service in 2023 and a food scraps kerbside collection for households in 2024.

Research shows with a kerbside recycling service, more people get involved because it's easier. It will also mean we can significantly reduce the amount Whanganui is sending to landfill.

Keeping food scraps out of landfill reduces greenhouse gases which fits with our climate change commitments.

Three recycling crates will be provided for the kerbside recycling service to collect paper, cardboard, plastics 1, 2 and 5, tins, glass bottles and jars. A food scraps bin and kitchen caddy along with recyclable bin liners will be provided as part of the food scraps service.

Keep an eye out for information confirming start dates for the new services and details around how to use them.

## Upcycling and repurposing

The Whanganui Environment Base (WhEB), located at the Whanganui Resource Recovery Centre at 79-83 Maria Place Extension is the home of the Sustainable Whanganui Trust.

The WhEB is open five days a week (Monday to Friday from 10.00am to 4.00pm).

Used toothbrushes (manual only) and toothpaste tubes can be dropped into the Colgate Oral Care Brigade bin outside the WhEB. If you're interested in improving your garden, you can buy worm farms, tiger worms and worm wees from the WhEB.

If you've never before visited the WhEB, do ask for a tour. All age groups are catered for.

## Re-Use Academy (RUA)

A wide variety of items can be dropped off at the Re-Use Academy for others to reuse or repurpose for arts and crafts or educational projects.

All items can be collected from the Re-Use Academy for a donation. Please give generously, to enable environmental projects to be undertaken in the community.

WhEBsters are always interested in small glass jars, bottles with lids, plastic bottle tops, other reusable plastics, craft materials, wool (including unfinished knitting projects), old cards and calendars, wallpaper, wrapping paper, posters, cardboard cartons, tubes, egg cartons and trays, plant pots, stakes and punnets, and fabrics and textiles.

Please make sure any items you drop off are clean.

## Green Bikes

Green Bikes (Pahikara Matomato) operates out of premises behind the WhEB office on Fridays from 10.00am to 4.00pm. Old bikes and parts, including tyres, can be dropped off any time. These are recycled into

roadworthy bikes by a small group of volunteers. The bikes are sold for a nominal price to children, pensioners and beneficiaries. The Green Bikes volunteers also repair bikes for those on low incomes.

## Harakeke Room

The Whanganui Resource Recovery Centre's education room is called the Harakeke Room. Practical sustainability courses are offered on demand. School holiday repurposing workshops are held for children with their caregivers

## Eco Library

For a one-off \$5 subscription, you can borrow books and magazines for a month from the WhEB's extensive sustainability library.

## Volunteers

Volunteers are needed for various on-site projects as well as the Fruit Trees in Schools and Fruit Trees in the Community initiatives. These provide an opportunity to work alongside experienced volunteers and learn more about sustainability. Training is given.

For more information about Sustainable Whanganui, call 06 345 6000, email [sustainablewhanganui@gmail.com](mailto:sustainablewhanganui@gmail.com), [www.sustainablewhanganui.org.nz](http://www.sustainablewhanganui.org.nz) or find them at [www.facebook.com/SustainableWhanganui](http://www.facebook.com/SustainableWhanganui)

# 0800 HARETE – HERE TO HELP

Connected to our communities  
as a List MP & standing of Whanganui  
Tūrangawaewae - whakapapa  
Ngā mihi nui Whanganui !

0800 HARETE

Harete Hipango List MP based in Whanganui



Authorised by Harete Hipango, Parliament Buildings, Wellington.



# Shared pathways and transport

The Whanganui district is recognised for its excellent cycling terrain, national accessibility and temperate climate and Whanganui city is home to mountain bike parks and an inner-city bike park.

Whanganui District Council is creating a growing and well-connected network system of cycle lanes and shared pathways.

A shared pathway is a route designated for shared use by people who are cycling, scootering, skating or walking. Shared pathways encourage active travel and provide easy, direct connections between various parts of the city – from the river, to the town centre and to the suburbs.

For a map displaying Whanganui's shared pathway network and information about project progress, visit the Cycling & Shared Pathways section of the council's website at [www.whanganui.govt.nz/cycling-shared-pathways](http://www.whanganui.govt.nz/cycling-shared-pathways)

Most of the shared pathways funding comes from Waka Kotahi NZ Transport Agency's Urban Cycleways Fund and central government's



Cyclists on the shared pathway through Kowhai Park

National Land Transport Fund. The council provides the remainder.

The council-led Mā Ake Let's Go programme offers cycle skills education programmes (BikeReady) in school-based settings as well as tailored programmes for adults. Visit the Let's Go Whanganui website at [www.letsgowhanganui.org.nz](http://www.letsgowhanganui.org.nz) to find out more about active transport in our community.

## Whanganui Airport

First established in the 1930s, Whanganui Airport provides air links and support for businesses,

tourists and private pilots in the wider Whanganui region.

The airport is also the primary base for the New Zealand International Commercial Pilot Academy and home to the Whanganui Aero Club.

Air Chathams offers regular commercial flights between Whanganui and Auckland – for more information and to book flights, go to [www.airchathams.co.nz](http://www.airchathams.co.nz) or call 0800 580 127.

For travellers and visitors to the airport, JARS Cafe has a range of light meals, snacks and drinks available.



**FAITHCITY CHURCH**

**BUILDING ON CHRIST**

**BONDING IN HIS LOVE**

**BLESSING THE FUTURE GENERATIONS**

**SUNDAY SERVICE DETAILS**

**127 SPRINGVALE ROAD | 8.30AM • 10.30AM**

[@FAITHCITYNZ](https://www.facebook.com/faithcitynz)
[FCC.NET.NZ](http://fcc.net.nz)
[\(06\) 345 0265](tel:063450265)
[OFFICE@FCC.NET.NZ](mailto:office@fcc.net.nz)

*Know someone needing help with New Zealand English?*

English for everyday life / English for work. Training for interested volunteers





**ENGLISH**  
LANGUAGE PARTNERS  
NEW ZEALAND  
Working with Refugees and Migrants

**Phone:** 027 257 7776  
**Email:** [whanganui@englishlanguage.org.nz](mailto:whanganui@englishlanguage.org.nz)  
66 Ingestre Street, Suite 6

Free parking at the airport is available for up to 60 minutes next to the terminal building. The long-term car park is fully fenced and is secured and alarmed in the evening after the last flight and then reopened before the first flight in the morning.

For more information about airport facilities and links to airport tenants, visit [www.whanganuiairport.co.nz](http://www.whanganuiairport.co.nz)

## Buses

Buses operate regularly throughout urban Whanganui. Timetables are available from [www.horizons.govt.nz/buses-transport/buses-transport](http://www.horizons.govt.nz/buses-transport/buses-transport) and the Whanganui isite Visitor Information Centre at 31 Taupo Quay. There is also a week-day commuter service between Whanganui and Palmerston North. A new, high-frequency bus route between the Aramoho-Castlecliff suburbs is scheduled to begin operation in February 2023 along with other transport infrastructure upgrades expected in mid-2023. Come into the isite or check Horizons' website for updated bus timetables during the year.

InterCity operates daily buses to Whanganui from a variety of towns and cities across the North Island. The InterCity bus stop in Whanganui is at 29 Taupo Quay, outside The Tram Shed. For more details including bus travel times and booking information, drop in to the nearby Whanganui isite Visitor Information Centre at 31 Taupo Quay – the isite is also an InterCity booking agent. To arrange your bus travel online, visit [www.intercity.co.nz](http://www.intercity.co.nz)

## Taxi services

All taxis in New Zealand must be registered with a taxi company. River City Cabs offers taxi services in Whanganui on a 24/7 basis. Taxis can be ordered by calling 0800 345 3333, visiting [www.rivercitycabs.co.nz](http://www.rivercitycabs.co.nz) or hailed at taxi stands.

## Driving in New Zealand

You must have a valid driver's licence to drive in New Zealand. If you have a valid or current overseas driver's licence or international driving permit, you can drive using this permit for a maximum of 12 months from the date you arrive in New Zealand. For more

information about driver licencing, contact Waka Kotahi NZ Transport Agency at [www.nzta.govt.nz](http://www.nzta.govt.nz) or call 0800 822 422.

For the latest highway information, call Waka Kotahi on 0800 4 HIGHWAYS (0800 44 44 49).

## Tips for driving in New Zealand:

- Drive on the left-hand side of the road
- You must carry your driver's licence at all times when driving. If your licence is not in English, you need to carry an accurate translation
- Everyone in a motor vehicle must wear a seatbelt
- Children under 5 must be restrained in an approved car seat
- Never drink and drive – for drivers under 20 a zero-alcohol level applies
- It is illegal to use your phone while driving
- To be safe when parking, always lock your car.



Whanganui Airport



**HARDY**  
**CONSTRUCTION** LTD.



***Building Hardy Homes***



0210 223 6711

sam@hardyconstruction.co.nz | hardyconstruction.co.nz



# DAVID JONES MOTORS

## Whanganui's Award Winning Dealership



276 & 330 Victoria Ave, Whanganui | 06 345 5115 | [www.davidjones.co.nz](http://www.davidjones.co.nz) 



# [www.davidjones.co.nz](http://www.davidjones.co.nz)

# Animal management

Whanganui District Council's friendly animal management team encourages care and control of animals in the Whanganui district.

Animal management issues dog registrations, provides advice about the housing and welfare of animals, responds to calls about wandering stock, patrols suburban streets, maintains the council's animal pound and deals with incidents involving aggressive dogs.

The council also has an animal management education officer who takes a preventative approach to community safety by educating people about caring for animals and interacting with them safely.

Anyone wishing to gain Responsible Dog Owner status must attend an approved training course on responsible dog ownership (this status also entitles you to a discount on your annual dog registration fee). For more information visit [www.whanganui.govt.nz/responsible-dog-owner](http://www.whanganui.govt.nz/responsible-dog-owner) – the courses are free to attend and apply to dog owners who:

- are registering a dog with Whanganui District Council for the first time
- have a dog currently registered with the council but do not meet the Responsible Dog Owner criteria.

The council's Dog Control Bylaw was introduced to reflect community feedback about the management of dogs in the district. It aims to improve community safety by improving and encouraging the responsible ownership of dogs in Whanganui.

The Keeping of Animals, Poultry and Bees Bylaw 2020 regulates the control of animals other than dogs. The purpose of this bylaw is to protect the public from nuisance, to maintain and promote public health and safety, and to protect the welfare of animals. For more information about this bylaw visit [www.whanganui.govt.nz/animals-bylaw-2020](http://www.whanganui.govt.nz/animals-bylaw-2020)

## Dog registration

Dog registration fees help fund a range of services that are designed to help dogs, their owners and the wider community. There is a small ratepayer contribution per year towards the cost of animal management services for stock control on district roads and highways, and to recognise public good and education.

You need to register your dog:

- when it turns three-months-old
- or when you first get him/her
- and thereafter on 1 July of each year.

All dogs must also be microchipped once they reach three months of age. The council has a graded registration fee structure that recognises responsible dog ownership, neutered dogs and prompt payment. For any dog turning three months of age during the year a part-fee will be paid based on the number of complete months remaining in the registration year.

If you have moved to the Whanganui district with your registered dog or dogs, you will not need to pay your registration until 1 July 2022. However, please let the council know of your animal's arrival as soon as practicably possible so registration can be transferred from your previous authority.

For current fees and discounts visit [www.whanganui.govt.nz/dog-registration-fees](http://www.whanganui.govt.nz/dog-registration-fees) – the registration year is the period of 12 months from 1 July to 30 June of the following year. You can pay your yearly registration via credit or debit card online at [eservices.whanganui.govt.nz](http://eservices.whanganui.govt.nz) – if your registration tag is lost or damaged, a replacement tag can be obtained free of charge.

## Late penalty fees

A late penalty fee – 20% of the fee as if your dog had been registered on the first day of the registration year – will be applied after 31 August each year.

## Animal pound

The council's animal pound facility at 7 Airport Road is open by

appointment only from Monday to Friday, 11.00am to 1.00pm. If your dog is missing, please call the council on 06 349 0001 at any time, 24/7 – also look on the council's Adopt a Dog Facebook page at [facebook.com/Whanganuipooches](https://facebook.com/Whanganuipooches)

If your dog is listed on the council's Adopt a Dog page, call the council on 06 349 0001. Unknown dogs picked up by animal management officers are usually listed here – if not, please still call the council. To book an appointment to visit the animal pound visit [www.whanganui.govt.nz/pound-appointment](http://www.whanganui.govt.nz/pound-appointment)

As well as 47 animal welfare-compliant dog kennels, the animal pound has a dedicated education room for in-person and video presentations to the community on responsible dog ownership. Services such as rehoming, microchipping, registration and temporary housing are also available through the pound.

## Dog exercise areas

Under the Dog Control Bylaw, dogs must be on a leash at all times in public places except in designated off-leash areas. We provide a range of dog exercise areas where dogs are able to be unleashed. There are also public areas around the district where dogs are permitted on leashes, while in some areas dogs are prohibited.

The dog exercise areas are signposted and most contain doggy-doo bins.

Dog owners are reminded of their responsibility to "scoop the poop" and keep public areas clean and pleasant to walk and exercise in. For a full listing of leashed and unleashed dog exercise areas, please visit [www.whanganui.govt.nz/dog-exercise-areas](http://www.whanganui.govt.nz/dog-exercise-areas)



# Wanganui Veterinary Services

Wanganui Veterinary Services is the complete mixed veterinary practice, with a dedicated team of vets and support staff, passionate about applying their skills to assisting all animals, and promoting animal health and production in the Whanganui region. The practice was one of the very first in New Zealand to gain Best Practice accreditation and we are always looking to further improve our services.

Having originated as The Wanganui Veterinary Club in 1945, whereby clubs were formed to bring veterinarians to the provinces and rural areas, the practice has developed into a multi-faceted clinic. Nowadays operating as Wanganui Veterinary Services from 35 Somme Parade, in conjunction with Vets on Carlton at 60 Carlton Avenue, Wanganui Veterinary Services has 10 veterinarians employed to meet the demands of both the Wanganui urban and rural markets. In addition, the two vet clinics combine together to provide the only 24/7, Wanganui based, after hours service. Large animal work is provided to the greater Whanganui region and is mostly based around sheep, beef, dairy and equine work, but the large animal team of four vets, two

technicians and a sales manager, have wide and varied experience which is of great benefit when dealing with the types of animals that are encountered on these farms, and also the growing number of lifestyle blocks. Contracting and consultancy are available to farmers, including the sheep conveyor and calf debudding services.

A full range of companion animal services are provided including vaccinations, x-ray diagnoses, orthopaedics, pregnancy scanning, dental work, flea and worm control, weight management programmes, pet export certification and much more. All routine surgery is performed as well as full surgical management for conditions such as twisted stomachs, bladder stones, fractures, ligament damage, lump removal and caesareans. With over 50 cages and a separate isolation ward the clinic has the capacity to cater for the fluctuations of companion animal veterinary demands.

Adjoined to the clinic is Pet Essentials, a standalone shop that stocks everything your pet could desire. There is a wide range of cat and dog food, including the preservative free meat selection and locally made dog rolls, tropical and freshwater fish, leads,

beds, doggy coats, kennels, giftware and so much more.

The practice also operates Vetcare Grazing which has over 10,000 heifers under management. With over 25 years of experience, the Vetcare brand offers consistently top weight gain results, veterinary monitoring, regular reporting, animal health insurance, long-term clients and top graziers on very good land.

To add to the offering Wanganui Farm Supplies is also part of the business, fitting in alongside the veterinary practices to provide for the needs of either farmers, weekend farmers or townies who are looking for the ultimate stock and station retail experience. Boasting a wide range of products, the largest under cover drive through in town, equine products galore, apiarist supplies including bulk sugar syrup, and a friendly team of staff, Wanganui Farm Supplies is the place to go.

With a total staff of over 60, a commitment to Wanganui through numerous sponsorships and the different businesses it operates Wanganui Veterinary Services is truly a homegrown business dedicated to the Wanganui area and its local community.



## WANGANUI VETERINARY SERVICES

- Large and Small Animal Clinical Work
- Pet Grooming
- Pet Essentials
- Lifestyle Farmers Club
- Equine Care
- Farm Consultancy and Contracting
- Vetcare Bull Hire
- Vetcare Grazing



35 Somme Parade, Wanganui  
Mon-Fri 8.00am-6.00pm, Sat 9.00am-12pm

06 349 0155

24/7 0800PETVET / 0800 738 838 • [www.wgvets.co.nz](http://www.wgvets.co.nz)



*Caring for animals great and small*



• Dr Peter Scott BVSc • Dr Erin Carver BVSc

Appointment only  
Monday-Friday 8am-6pm

60 Carlton Avenue, Wanganui  
[www.vetsoncarlton.co.nz](http://www.vetsoncarlton.co.nz)  
Phone: 06 345 5672

**PET** essentials

*'It's Where Your Pets Would Shop'*

• GREAT PARKING • GREAT ADVICE - FROM YOUR LOCAL PET SUPPLIER

35 Somme Parade, Wanganui. Ph (06) 349 0488  
Hours: Monday - Friday 8am - 6pm, Saturday 9am - 4pm

**Wanganui's locally  
owned pet supply store**  
...for pets & pet lovers

**VET NURSE IN STORE**



**WANGANUI  
FARM SUPPLIES**

**WE ARE YOUR ONE-STOP SHOP**

5-9 Church Place, Wanganui  
Ph: 06 345 4663

Scott: 027 233 4875

[www.wanganuifarmsupplies.co.nz](http://www.wanganuifarmsupplies.co.nz)

MOR

BEPURE™

&  
eve™

  
LIVING LIGHT  
HANDMADE

RAWN

# PHARMACY 145

145 Victoria Ave,  
Whanganui



SINCE **SCULLYS** 1992



**06 345 8666 | [pharmacy145@hotmail.com](mailto:pharmacy145@hotmail.com)**

*"The food you like!"*

Pies & Savouries • Sandwiches  
Breakfast Meals - made to order  
Slices • **PLUS** a whole lot more



**OPENING HOURS**

MON TO FRI 4.30am-4.30pm • SAT 6am-1:30pm • SUN & PUBLIC HOLIDAYS Closed

**The FOODMILL**  
On Ingestre



**Vietnam Kitchen**  
RESTAURANT & COFFEE SHOP



06 213 4566



87 VICTORIA AVENUE

**WHANGANUI  
PRIDE WEEK  
2023**

**4TH - 11TH  
MARCH**

[pridewhanganui.co.nz](http://pridewhanganui.co.nz)

# Rates

Rates are the main way the council funds activities and services for the community.

Each household is rated according to the value of their property. This means we all pitch in to pay for water services, road maintenance, animal management, swimming pools, libraries, parks, sportsgrounds and much more.

In Whanganui we also have a number of unique assets to maintain through rates, including Rotokawau Virginia Lake, Bason Botanic Gardens, Cooks Gardens Stadium and Event Centre, Whanganui War Memorial Centre, the Durie Hill elevator, the Sarjeant Gallery te Whare o Rehua, the Royal Whanganui Opera House, NZ Glassworks Te Whare Tūhua o Te Ao and the Whanganui Regional Museum.

The amount of rates Whanganui District Council collects each year is determined through the Long-Term Plan and the Annual Plan processes.

These plans establish the council's work programme, including the cost

of maintaining council assets. The cost of delivering this work programme will determine the amount of rates the council needs to collect.

The council engages with the community throughout this process.

Whanganui District Council rates are payable in four equal instalments for the financial year 1 July 2022 to 30 June 2023.

There are two remaining instalment due dates for 2022-2023 – Wednesday, 22 February 2023 and Wednesday, 31 May 2023.

We can set up direct debits on a weekly, fortnightly, monthly, quarterly or yearly basis. Please contact Customer Services on 06 349 0001 for more information.

You can also find information about how rates are set and collected, and all payment options, at: [www.whanganui.govt.nz/rates](http://www.whanganui.govt.nz/rates)

Horizons Regional Council rates are collected separately from Whanganui District Council.

For more information about Horizons Regional Council rates, visit: [www.horizons.govt.nz/property-rates](http://www.horizons.govt.nz/property-rates) or call Horizons Regional Council on 0508 800 800.

## Rates rebates

The rates rebate scheme provides a subsidy for low income home owners. If your household income is below \$28,080 then you may be eligible for a rates rebate of up to \$700. For more information, visit: [www.whanganui.govt.nz/rates-rebate-scheme](http://www.whanganui.govt.nz/rates-rebate-scheme)

Ratepayers need to apply to Whanganui District Council for a rates rebate.

Those who are eligible will then either have their rates reduced by the amount of the rebate, or receive a refund if the rates have been paid in full for the year.

Application forms are available from council Customer Services at 101 Guyton Street or can be downloaded from [www.ratesrebates.govt.nz](http://www.ratesrebates.govt.nz)



**Your Local Specialists in Home Renovation & Extensions**



Free Consult & Quote | Project Management | Quality Build

**0800 764 846**

[www.smithandsons.co.nz](http://www.smithandsons.co.nz)



*Caring for animals great & small*

**60 Carlton Avenue, Wanganui**  
[www.vetsoncarlton.co.nz](http://www.vetsoncarlton.co.nz)  
[office@vetsoncarlton.co.nz](mailto:office@vetsoncarlton.co.nz)  
[facebook.com/VETS-on-Carlton](https://facebook.com/VETS-on-Carlton)



**Phone: 06 345 5672**  
 Appointment only:  
 Monday-Friday 8am-6pm

# Housing for older people

Whanganui District Council provides quality housing for people aged 65 years and older, who have limited financial resources. We own and rent out 275 pensioner units in 16 separate complexes across Whanganui.

There are 234 single units (including two for people with significant disabilities who use a wheelchair) and 41 suitable for couples. Each unit

has an open-plan living area with a separate bedroom and bathroom / laundry area.

Application forms are available from Customer Services at 101 Guyton Street or you can call us for more information on 06 349 0001.

For more detailed information and an application form, please visit:

**[www.whanganui.govt.nz/housing](http://www.whanganui.govt.nz/housing)**



## Useful guidelines

If you are out and about enjoying our beautiful parks and reserves, or have recently moved to Whanganui, we have useful guidelines on our website to ensure you have a pleasant visit.

These guidelines/bylaws include, for example:

- Noise in our community – how to be a good neighbour or to let us know if noise is an issue in your neighbourhood
- Alcohol Control Bylaw – enhancing public safety and enjoyment of public places by minimising alcohol-related harm and offences in controlling the consumption and possession of alcohol in specified public places
- Smokefree and Vapefree Outdoor Areas Policy – promoting a healthy environment in our central city and parks by encouraging non-smoking and non-vaping in public areas and at events.

Visit **[www.whanganui.govt.nz](http://www.whanganui.govt.nz)** for further council information and services.

If you can't find what you are looking for, please call us on 06 349 0001.



**Immigration & Tax Consultant Ltd**  
136-7 Anzac Pde, Whanganui

### For all your Immigration needs:

Skilled Migrants, Student Visa, Work Visas, Visitor Visas, Investors, Long Term Business Visas, Entrepreneur, Family Categories, Guardian Visas, Section 61, IPT Appeals.

### FOR FREE APPRAISAL:

Please ring to make an appointment

**Tax: Small Business GST & Tax Returns**

**Phone: 06 3438128 / 06 3431031 / 021 2133274**

**[admin@rivercityimmigration.co.nz](mailto:admin@rivercityimmigration.co.nz)**

**[www.rivercityimmigration.co.nz](http://www.rivercityimmigration.co.nz)**



**Mr V. Prasad**  
**EXPERIENCED,**  
**QUALIFIED & LICENCED**  
**IMMIGRATION ADVISER**



## The team at AIR WHANGANUI



The Air Whanganui and flight nurse teams are proud to provide the air ambulance service to Whanganui and surrounding regions.

office 06 348 9210 or 0800 200 290  
**[www.airwhanganui.co.nz](http://www.airwhanganui.co.nz)**

# Community

These details were provided to Community House by Whanganui community organisations and were correct at December 2022. Please be aware that contact details may change. If you would like your organisation included on the Community House database, or need to update your organisation's contact details, please call 06 347 1084 or visit [www.communityhouse.org.nz](http://www.communityhouse.org.nz)

Community House is not responsible for incorrect or out-of-date information.

Air Training Corp.....027 313 0234  
.....9sqn@cadetforces.org.nz  
Amitabha Kadampa Buddhist Centre.....06 355 3524  
.....amitabha@xtra.co.nz  
Anglican Parish of Whanganui.....06 345 7723  
....."office@whanganuianglicans.org.nz"  
Aotearoa Credit Union ACU.....06 345 6045,  
.....0800 240 200.....info@acu.nz  
Bahai Faith.....06 347 2594 / 022 057 1952  
.....clgracef@hotmail.com  
Barnardos Whanganui.....06 348 2091  
.....whanganui@barnardos.org.nz  
Bason Botanic Gardens Trust.....  
.....info@basonbotanicgardens.org.nz  
.....yourcouncil@wanganui.govt.nz  
Brunswick Hall.....06 342 1854  
Bushy Park Homestead.....06 342 9879 / 0274 847 908  
.....bushyparkbbwanganui@gmail.com  
CAP Debt Centre.....0508 227 111  
.....newenquires@capnz.org  
Castleclyff Club Inc.....06 344 4449  
.....info@castleclyffclub.co.nz  
Castleclyff Coast Care.....06 344 1012  
.....pearsons@bythebeach.co.nz  
Castleclyff Residents Committee.....06 344 6264  
.....lynnedouglas1@xtra.co.nz  
Castleclyff Town Hall.....06 344 4874 / 021 057 1707  
Castleclyff Sunday Markets.....027 264 4399  
.....admin@marketdays.nz  
Chirpy Plus 55+ Friendship Community.....027 458 6480  
Christ Church Community Centre.....06 345 7723  
.....office@whanganuianglicans.org.nz  
Christadelphians.....06 345 5274  
Citizens Advice Bureau.....06 345 0844 / 0800 367 222  
.....whanganui@cab.org.nz  
City Mission Whanganui.....06 345 2139 ext 1  
.....admin@citymissionwhanganui.org.nz  
Club Metro.....06 349 0149  
Coastguard Whanganui.....06 344 4686 / 027 544 6687  
.....coastguard.wanganui@xtra.co.nz  
Community Fruit Harvesting Whanganui.....021 101 9007  
.....pickfruitwhanganui@gmail.com  
Community House Whanganui.....06 347 1084  
.....manager@communityhouse.org.nz  
Community Legal Advice Whanganui (CLAW).....  
.....06 348 8288  
.....claw@claw.co.nz  
Congregational Christian Church in Samoa Whanganui.....  
.....06 344 4287  
Eckankar.....06 344 7057  
.....graemecofoster@xtra.co.nz  
Elim Worship Centre.....06 348 8012 / 027 630 5636  
.....elimwanganui@gmail.com  
English Language Partners Whanganui.....  
.....(also International Women's Group)  
.....06 345 1778  
.....whanganui@englishlanguage.org.nz  
Equippers Whanganui Trust.....06 345 2051  
.....whanganui@equipperschurch.com  
Faith City Church.....06 345 0265  
.....office@fcc.net.nz  
Fordell Hall.....06 342 7551  
Friends of the Hospital.....027 468 0581 / 06 342 3764  
.....lesleycollins@xtra.co.nz  
Friends of the Opera House.....06 344 8984 evenings  
.....bejae9@gmail.com  
Friends of the Whanganui River.....06 345 0895  
.....fotwhr@gmail.com  
Friendship Force.....021 320 903  
.....manawatu-whanganui@friendshipforce.org.nz

Government Superannuitants Association of NZ  
Wanganui Branch.....06 345 7139  
.....raglen411@gmail.com  
Green Bikes Whanganui.....06 345 6000  
.....sustainablewhanganui@gmail.com  
Green Party Whanganui.....027 342 9656  
.....whanganui.convenor@greens.org.nz  
Green Pastures Camp.....06 342 9733 / 027 201 3193  
.....gpcwanganui@gmail.com  
Hakeke community Centre and library.....022 689 2459  
.....hakekestlibrary@gmail.com  
Halberg Foundation.....0800HALBERG  
.....johns@halberg.co.nz  
Holy Family Church.....06 345 3872  
.....info@catholicparishwhanganui.org.nz  
Housing New Zealand / Kainga Ora Homes and  
Community.....0800 801 601  
.....enquiries1@kaingaora.govt.nz  
Hula on the Awa.....027 463 1199  
Ingestre Street Bible Church.....06 3489917  
.....connect@isbc.org.nz  
Josephite Retreat Centre.....06 345 5047 ext 3  
.....jrc@sistersofsaintjoseph.org.nz  
Justice of the Peace and Marriage Celebrant.....027 243 8447  
Justice of the Peace Association.....  
.....wanganui.jps@gmail.com  
Kai Collective.....022 515 9038  
.....whanganuikaihui@gmail.com  
Kai Iwi Hall.....06342 9827 / 027 667 4163  
Kai Iwi Marae.....06 346 5707  
.....kaiwi.marae@gmail.com  
Kaiwhaiki Marae.....027 296 8741  
.....peter13@slingshot.co.nz  
Kaumatua Kaunihera Elders Council.....021 144 3808  
.....pakaraka@live.com  
KittyCat Fixers.....021 059 5863  
.....info@kittycatfixers.org.nz  
Koha Knitters.....022 083 0901  
Koriniti Marae Maori Reservation.....06 342 8198 /  
.....06 34 88042  
.....koriniti.marae@gmail.com  
La Fiesta.....06 345 6833  
.....womnet.whanganui@gmail.com  
Labour Whanganui.....06 348 1010  
.....whanganui.lec@gmail.com  
Land Based Training Ltd.....0508 872 466 / 06 3490077  
.....info@landbasedtraining.co.nz  
Latitude Global Volunteering.....0800 528 848  
.....info@latitude.org.nz  
Library - Alexander Heritage.....06 349 1000 ext 803  
.....heritage@whanganuilibrary.com  
Library - Gonville Cafe.....06 344 5872  
.....gonville@wanganuilibrary.com  
Library - Hakeke St.....06 927 6707 022 689 2459  
.....hakekestcommcentre@gmail.com  
Library - Suzanne Aubert @ Jerusalem.....06 342 8190  
.....old.convent@compassion.org.nz  
Library - Whanganui District (Davis).....06 349 1000  
.....info@whanganuilibrary.com  
Life Education Trust.....021 554 031  
.....wanganui@lifeed.org.nz  
Life to the Max Gonville Community Police Station.....  
.....06 344 8555...  
.....office@lifetothemaxtrust.org.nz  
Light Youth Whanganui.....06 348 7016  
.....lynette.webb@linkpeople.co.nz  
Linkpeople.....06 348 7016  
.....lynette.webb@linkpeople.co.nz  
Lions Club of Whanganui.....0800 546 672  
.....202d.secretary@lionsclubs.org.nz  
Lutheran Church.....06 327 8092  
.....mlparish@xtra.co.nz  
Mainstreet Whanganui Inc.....06 348 0157  
.....info@mainstreetwhanganui.co.nz

Mangamahu Hall.....06 342 2860  
.....gsroberts@inspire.net.nz  
Man Up.....0800 162 687 (0800 1MANUP)  
.....office@manup.org.nz  
Maori Postal Aotearoa.....06 343 7957  
.....info.maoripostal@gmail.com  
Te Ao Hou Marae.....027 342 6892  
.....geoffrey.hipango@gmail.com  
Margaret Watt Children's Trust.....06 345 4292  
.....max.barbara@inspire.net.nz  
Masonic Hall Trust Board.....021 669 832  
Masonic Lodge - The United Lodge of Wanganui  
No 468.....06 345 7139  
.....raglen411@gmail.com  
Maungarongo Marae.....06 385 8192  
.....kayeolivero@gmail.com  
Maxwell Hall.....027 442 6171  
.....whitemessages1@gmail.com  
Men's Shed Whanganui.....027 229 0994  
.....rustick@inspire.net.nz  
Moawhango Marae.....06 388 1156  
.....tracey.hiroa@mokaipateaservices.org.nz  
Multicultural Council Rangitikei/Whanganui Inc.....  
.....06 343 8128 / 021 213 3274  
.....info@wanganuimulticultural.co.nz  
New Zealand Relay and New Zealand Video Interpret-  
ing Service.....0800 4713 713  
.....helpdesk@nzrelay.co.nz  
New Zealand Sign Language Teachers Association.....  
.....visit facebook page  
.....info@nzslta.org.nz  
Nga Tangata Tiaki O Whanganui Trust.....  
.....0800 AWA TUPUA (0800 292 8878)  
.....office@ngatangatatiaki.co.nz  
NZ Red Cross Society - Whanganui branch 06 345 3761  
.....027 249 2881  
.....wanganui.branch@redcross.org.nz  
Okioia Hall.....06 342 4801 / 022 1532 734  
Onechurch Whanganui.....06 345 3557  
.....office@centralbaptist.org.nz  
Otaihape Maori Komiti Inc Mokai Patea Services.....  
.....reception@mokaipateaservices.org.nz  
Pakaraka Marae - Maxwell.....(021) 746 821  
.....46821bob@gmail.com  
Paloma Gardens.....06 342 7857  
.....paloma@paloma.co.nz  
Parikino Marae Reservation Trust.....  
.....06 342 5819  
.....visit facebook page  
Pasifika Vision Forum Charitable Trust. Born and Raised  
Pasifika Early Childhood Education.....06 343 5441  
.....bornandraisedpasifika@xtra.co.nz  
Petre 60s Up Whanganui.....06 344 2976  
.....bettymurphy41@gmail.com  
Phoenix Incorporated Manawatu.....06 354 7520  
.....phoenix.inc@xtra.co.nz  
Plastic Free Whanganui.....021 023 338 63 / 06 343 9240  
.....plasticfreewhanganui@gmail.com  
Precious Paws Paradise Whanganui.....0274 737 710  
.....marylou.nation@yahoo.co.nz  
Preschool Reading, Rhythm and Rhyme (Whanganui  
District Library).....06 349 1000  
.....tamariki@whanganuilibrary.com  
Prison Chaplain.....(06) 349 6800  
Prisoners Aid & Rehabilitation Service Trust (PARS).....  
.....06 345 5969  
.....admin@prisonersaid.co.nz  
Progress Castleclyff Inc.....0508 728 454 / 021 123 1750  
.....duncanpavilion@gmail.com / admin@castleclyff.nz  
Quaker Meeting House.....027 342 9656  
.....whanganui@quakers.org.nz

Quaker Settlement.....06 347 7409  
 .....settlement@quaker.org.nz  
 Rapanui/Mowhanau Community Centre.....06 342 9644  
 Ratana ICT Hub....."Ph: 06 342 6995  
 .....Mob: 027 231 9050"  
 .....facebook message @Ratana Ict Hub page  
 Rebus Club - Pukenu.....021 717 196  
 .....pukenusecretary@gmail.com  
 Rebus Club of Wanganui.....347 7731 or 027 240 8540  
 Re-dress, Anglican Social Services Wanganui.....  
 .....06 348 7939 / 06 345 3528 after hours  
 .....redressonridgeway61@gmail.com  
 Reformed Church.....020 4184 3949  
 .....nathanielrademaker@gmail.com  
 Restorative City Wanganui Trust.....06 343 3645 /  
 .....027 274 8388.....info@wrjt.co.nz  
 Rivercity Filipino Club.....021 115 2808  
 .....rhonepedro@gmail.com  
 River Exchange & Barter System (REBS).....021 211 8169 /  
 .....06 344 5032.....phvariac3@gmail.com  
 Rotary Club of Wanganui North.....06 348 0567  
 .....027 276 1776  
 ....."secretary@rotarywanganuinorth.nz"  
 Rotary Club of Whanganui.....secretary@wanganuirotary.  
 .....org.nz / dot@moorelaw.co.nz  
 Rotary Club of Whanganui - Daybreak Inc.....021 352 364  
 .....presidentdaybreak@gmail.com  
 Roundtable 42 Wanganui.....021 0255 6916 / 06 347 8472  
 .....d764776@gmail.com  
 Royal Life Saving Society NZ - Wanganui Branch.....  
 .....06 343 2677.....kidswm@hotmail.co.nz  
 Rural Women New Zealand.....06 342 4788 /  
 .....0800 256 467.....grantclare@farmside.co.nz  
 Rural Women NZ - Fordell-Mangamahu Branch.....  
 .....vincentmeats@gmail.com  
 Safer Whanganui.....06 349 3104  
 .....lauren.tamehana@whanganui.govt.nz  
 Salvation Army.....06 345 2343  
 .....whanganuicity.corps@salvationarmy.org.nz  
 Sarjeant Gallery Te Whare o Rehua.....06 349 0506  
 .....info@sargent.org.nz / front.house@sargent.org.nz  
 Save the Children NZ Wanganui Branch.....0800 167 168  
 .....info@savethechildren.org.nz

Scouts New Zealand Lower North Island Region.....  
 .....0800 SCOUTS / 04 815 8907  
 .....volunteersupport@scouts.nz  
 SeniorNet (Wanganui) Inc.....06 345 9772  
 .....snwg@xtra.co.nz  
 Seventh-day Adventist Church.....06-348 7211  
 Sisters of Compassion Jerusalem.....06 342 8190  
 .....old.convent@compassion.org.nz  
 Sixtys Up Movement.....06 345 4701/ 027 4470 1635  
 .....mumsocks@xtra.co.nz  
 Space Whanganui.....06 343 1829  
 .....spacewhanganui@gmail.com  
 SPCA.....06 345 3369  
 .....whanganui.info@spca.nz  
 St Andrew's Hall.....06 344 2881 / 021 137 4881  
 St Andrew's Presbyterian Church.....06 345 2816 /  
 .....027 318-7272.....revswvanos@gmail.com  
 St James Presbyterian Church, Wanganui East.....  
 .....06 343 9746  
 .....office@stjameswhanganui.nz  
 St John - Wanganui.....06 345 0878  
 .....info@stjohn.org.nz  
 St Johns Club Inc.....06 348 0082  
 .....manager@stjohnsclub.co.nz  
 St Mary's Parish.....06 - 3453872 / 027 385 9615  
 .....info@catholicparishwhanganui.org.nz  
 St Paul's - St Marks Presbyterian Parish.....06 345 9318  
 .....office@stpaulschurch@inspire.net.nz  
 St Pauls Memorial Church Putiki.....06-349 0508  
 St Vincent de Paul Society.....06 345 0161  
 Stone Soup.....06 344 7860 / 027 426 6494  
 .....whanganui@teorahou.org.nz  
 Surf Lifeguard Service.....06 345 6958  
 .....info@wanganuils.org.nz  
 Taurahere Marae.....06 344 4874  
 .....lisa@teheti.co.nz  
 Te Awa Steiner Education Trust.....06 345 1086 /  
 .....021 185 3943  
 Te Kaahui o Rauru.....06 346 5707  
 .....admin@rauru.iwi.nz  
 Te Ora Hou Whanganui.....06 344 7860  
 .....jkumeroa@teorahou.org.nz

Te Puna Wai Ora Church at St Marks.....022 127 1189  
 .....ekatene7@gmail.com  
 Te Puni Kokiri Whanganui.....  
 .....06 348 1400 / 0800 875 884  
 .....tpk.tetaihauauru@tpk.govt.nz  
 The Eco School.....06 344 5013 / 022 635 0868  
 .....theecoschool@gmail.com  
 The Guyton Group.....06 348 9095  
 .....lesley@steadanddaughters.com  
 The Koha Shed.....0274 040 240  
 .....thekohashedaotearoa@gmail.com  
 The Korean Society of Whanganui.....  
 .....pcnzkim@gmail.com  
 The Peace Through Unity Charitable Trust.....027 616 6260  
 .....info@peacethroughunity.org.nz  
 The River Traders and Whanganui Farmers Markets  
 Trust.....027 229 9616  
 .....info@whanganuirivermarkets.nz  
 Tongariro Lodge No 705 EC....."06 345 2975 /  
 .....(06) 345 5827"  
 .....tongariro.lodge@freemasons.org.nz  
 Trefoil Guild - Wanganui.....06 343 8232  
 .....watsonia@actrix.co.nz  
 Trinity Methodist Women's Fellowship Group.....  
 .....06 344 2210  
 Tupoho Investments Ltd.....06 348 0395  
 .....admin@tupoho.com  
 Tupoho Whanau Trust Rangahaua Marae.....06 348 0395  
 .....admin@tupoho.com  
 Twinkle Toes Music Group.....027 368 2306  
 Virginia Lake Trust.....06 345 2645  
 .....terryjoancoxon@xtra.co.nz  
 Vitae.....0508 664 981  
 .....theteam@vitae.co.nz  
 Voice for Life.....admin@voiceforlife.org.nz  
 Volunteer Whanganui.....06 347 9430  
 .....whanganuivolunteercentre@xtra.co.nz  
 Wai Ora Christian Community Trust.....022 033 7612 / 06 3435015  
 .....marama@waiora.org.nz / admin@waiora.org.nz  
 Waimarie Centre.....06 347 1863 0800 783 2637  
 .....info@waimarie.co.nz / manager@waimarie.co.nz



**TOTAL MOBILITY VANS  
 LUGGAGE TRAILERS • VANS  
 SEDANS • CAR SEATS**



**PHONE: 0800 345 333**

*Think*  
**MOBILITY**  
*Think*  
**JOE LETT**

- Mobility and Living Aids
- Large range of new & used scooters in stock
- Wheelchair & Walker hire available
- Range of incontinence products now in store

**110 GUYTON STREET**  
 Opposite Whanganui District Council

**06 345 8599**

www.joelettltd.co.nz | joelett@outlook.com

Wairere Rebus Club ..... 06 3456 715 / 027 337 5927  
.....sally.68@xtra.co.nz / wairererebus@gmail.com  
Wanganui A&P Association..... 021 752 477  
.....foghorn\_3@hotmail.com  
Wanganui Area Neighbourhood Support Group Inc .....  
.....06 344 6746 .....nsg.wang@xtra.co.nz  
Wanganui Budget Advisory Service .....  
.....06 345 3746 / 027 243 3362  
.....wbas@wbas.org.nz  
Wanganui Cadet Unit..... 027 222 9178  
.....wancu@cadetforces.org.nz  
Wanganui Community Patrol 06 347 6905/ 021 855 208  
.....wanganuicommunitypatrol@gmail.com  
Wanganui East Baptist Church..... 06 343 8999  
.....webc@webc.org.nz  
Wanganui East Club Inc..... 06 343 7023  
.....info@wanganuieastclub.co.nz  
Wanganui Enterprises ..... 06 343 7053  
.....mail@fivestarc.org.nz  
Wanganui Heritage Event Trust ..... 06 345 0845  
.....peter@robinsonassociates.nz  
Wanganui Methodist Parish ..... 06 345 7394  
.....wg.meth-parish@xtra.co.nz  
Wanganui Returned Services Association RSA C/o Club  
Metro..... 027 344 5750  
.....Admin@wanganuirsa.co.nz  
Wanganui Spiritual and Awareness Centre .....  
.....027 697 6308  
.....carolwatt77@gmail.com  
Wanganui Technical Boys & City College Past Students  
Association..... 027 506 3341 / (06) 343 8383  
.....damian.peeti@gmail.com  
Wanganui Toy Library Inc ..... 021 0296 6610  
.....wanganuitoylibrary@gmail.com  
Wanganui and Rangitikei Victim Support Group .....  
.....024 437 2115 / 0800 842 846  
.....alison.lewin@victimsupport.org.nz  
Ward Observatory..... 027 245 8066 / 06 345 6954  
.....astromarksonline@gmail.com  
Wanganui Arts at the Centre..... 027 215 1404  
.....whanganuiarts@gmail.com

Whanganui Attendance Services .....  
.....06 349 0183 / 021 0248 2072  
.....was@wcc.school.nz  
Whanganui Central Baptist Church ..... 06 3477740  
.....office@centralbaptist.org.nz  
Whanganui Chamber of Commerce and Industry .....  
.....06 345 0080  
.....admin@whanganuichamber.net.nz  
Whanganui Community Education Service .....  
.....06 345 4717  
.....manager@communityeducation.nz /  
.....admin@communityeducation.nz  
Whanganui Community Foundation..... 022 595 8700  
.....info@whanganuicommunityfoundation.org.nz  
Whanganui Community Living Trust ..... 06 3480089  
.....tie@wclt.co.nz  
Whanganui Creative Space..... 021 230 4095  
.....whanganuics@gmail.com  
Whanganui District Licensing Committee.. 06 349 0001  
.....DLAdministration@whanganui.govt.nz  
Whanganui Environmental Base (WhEB) Sustainable  
Whanganui ..... 06 345 6000  
.....sustainablewhanganui@gmail.com  
Whanganui i-SITE Visitor Centre ..... 06 349 0508  
.....info@whanganui-isite.nz  
Whanganui Learning Centre Trust ..... 06 348 4950  
.....wlearningc@gmail.com  
Whanganui Maori Wardens Assn - Whanganui.....  
.....0274 159 651  
.....seelw@tpk.govt.nz  
Whanganui Newcomers Network ..... 021 135 9948  
.....whanganui@newcomers.co.nz  
Whanganui Opera Week .....  
.....nzoperaschool@outlook.com  
Whanganui Regional Museum ..... 06 349 1110  
.....info@wrm.org.nz  
Whanganui Resource Recovery Centre ..... 06 348 7950  
.....accounts@wrrc.co.nz  
Whanganui RSA ..... 06 349 0149 / 027 344 5750  
.....Admin@wanganuirsa.co.nz

Whanganui Summer Programme Trust ..... 021 438 440  
.....whanganuisummerprog@gmail.com  
Whanganui UCOL..... 0800 GO UCOL (0800 468 265)  
.....enquiry@ucol.ac.nz  
Whanganui UCOL - Maori and Pacifica Student Support  
..... 06 965 3801 extn 60831  
.....m.robb@ucol.ac.nz  
Whanganui Vintage Weekend (incorporating the River-  
city Caboodle).....  
.....info@whanganuivintageweekend.nz  
Women's Institute - Kaitoke..... 06 344 6041  
.....anncharlie@xtra.co.nz  
Women's Network (Whanganui) Inc..... 06 345 6833  
.....womnet.whanganui@gmail.com  
Workbridge ..... 0508-858-858  
.....whanganui@workbridge.co.nz  
Woven Whanau ..... 021 031 8571  
.....lynette@wovenwhanau.org.nz  
YMCA Camp Raukawa ..... 06 349 0197 0800 962 248  
.....contact@central.nz  
YMCA Central..... 0800 962 248  
.....contact@ycentral.nz  
Youth Hostel Association & Backpackers .... 06 348 2301  
.....Whanganui@yha.co.nz  
Youth Service, MSD..... 0800 559 009  
.....Youth\_Service\_Whanganui@msd.govt.nz  
Youth Services Trust Whanganui YST ..... 06 348 9935  
.....admin@yst.org.nz  
Youth Whanganui Catholics.....  
.....info@catholicparishwhanganui.org.nz  
Zonta Club of Whanganui Inc



29 Ridgway Street Whanganui, NZ, 4500  
Email: [hello@brownandco.nz](mailto:hello@brownandco.nz) | Ph: 027 482 9944  
[www.brownandco.nz](http://www.brownandco.nz)



AT THE YELLOW HOUSE WE CAN PROVIDE BOTH  
OUT CATERING AND IN HOUSE FUNCTIONS.

We have an extensive menu that our chefs can thoughtfully tailor to your event; please ask us about what we can do for you or check out our menu online. Have a look over our yummy catering menu, select from the options which food you wish to order and the quantity, then submit the form with your details, and you will receive confirmation. EASY!



ENQUIRE WITHIN OR CHECK OUR WEBSITE  
[WWW.YELLOWHOUSECAFE.CO.NZ](http://WWW.YELLOWHOUSECAFE.CO.NZ)  
06 345 0083 17 • Pitt Street, Whanganui 4500







# Real skin, real results

HELLO, WE'RE CACI, SKIN, LASER AND INJECTABLES EXPERTS.

## Our Memberships:

Skin Health  
Laser Hair Removal  
Cosmetic Injectables  
Body Shaping

## Membership benefits:

 Personalised plan  
 Rewards!  
 Skincare savings  
 Payment plan



## OPENING HOURS:

Tuesday 9:30am - 5:00pm  
Wednesday 9:30am - 7:00pm  
Thursday 9:30am - 7:00pm  
Friday 9:30am - 5:00pm  
Saturday 9:30am - 3:00pm

caci

Caci Whanganui | 06 213 4333  
85 Victoria Avenue, Whanganui

# Health and wellbeing

Access Ability .....0800 758 700  
.....wanganui@accessability.org.nz  
Accident Compensation Corporation ACC .....0800 101 996 / 06 349 0401  
Age Concern Whanganui Inc .....06 345 1799  
.....info@acwhanganui.org.nz  
Al-Anon Family Support Group .....0508 425 266  
Alcoholics Anonymous .....0800 229 6757 / 021 525 279  
.....aawanganui@gmail.com  
Allergy ADHD Whanganui .....06 345 8393  
.....allergyadhd@gmail.com  
Alopecia Manawatu & Whanganui .....  
.....Text 021 027 11501 344 7427  
.....manawatu.whanganui.alopecia@hotmail.com  
Alzheimers Whanganui Inc 06 345 8833 / 027 266 3757  
...../ 0800 004 001  
.....admin@alzheimerswhanganui.org.nz  
Arthritis New Zealand .....0800 663 463  
.....info@arthritis.org.nz  
Aspire to Retire .....027 249 8783  
.....jaclynaston@gmail.com  
Association of Blind Citizens ABC 06-343-3117 344 6109  
.....jean.john@hannas.co.nz  
Authentic Living .....027 403 2523  
.....authenticlivingwithlinda@gmail.com  
Autism New Zealand Inc Whanganui Branch .....0800  
AUTISM (0800 288 476) .....info@autismnz.org.nz  
Balance Aotearoa .....06 345 4488 / 021 262 8370  
.....info@balancewhanganui.org.nz  
Bev Makatea Counsellor- Trauma Therapist .....  
.....06 343 8081 / 021 296 3987  
.....bev.makatea@gmail.com  
Birthright Wanganui Inc .....06 347 1770 0800 457 146  
.....freephone .....admin@birthrightwg.co.nz  
Blind Low Vision NZ (Royal NZ Foundation of the Blind)  
.....06 348 4401 0800 24 33 33  
.....GeneralEnquiries@blindfoundation.org.nz  
Brain Injury Whanganui .....06 347 9721  
.....liaison.whanganui@brain-injury.org.nz  
Breast Cancer Foundation..09 304 0766 0800 902 732  
.....info@bcf.org.nz  
Cancer Society .....06 348 7402  
.....enquiries.wgi@cancercd.org.nz  
Car Seat Technician .....027 239 5608  
.....little.buds@xtra.co.nz  
CCS Disability Action Whanganui .....  
.....06 347 1176 0800 789 654  
.....whanganui@ccsdisabilityaction.org.nz  
Cerebral Palsy Society of New Zealand.....0800 503 603  
.....cpsociety@cpsociety.org.nz  
Child Cancer Foundation...(09) 366 1270 080 0424 453  
.....info@childcancer.org.nz

Choices NZ .....  
.....kate.brokenshire@choicesnz.org.nz  
Coeliac New Zealand .....09 414 7467  
.....admin@coeliac.org.nz  
Community Mental Health and Addiction Services.....  
.....06 348 1234 or 06 348 1207  
Compassionate Friends Bereaved Parents Support Group  
.....06 344 3345 .....marshkandb@gmail.com  
Continence NZ .....0800 650 659  
.....info@continence.org.nz  
Counselling Caboodle .....021 026 894 86  
.....info@counsellingcaboodle.co.nz  
Crohn's and Colitis New Zealand .....0800 275 423  
.....info@crohnsandcolitis.org.nz  
Cystic Fibrosis Central Districts .....21968050  
.....bev@cfnz.org.nz  
Cystic Fibrosis New Zealand .....0800 651 122  
.....info@cfnz.org.nz  
Diabetes New Zealand Wanganui Branch .....  
.....06 281 3195 / ..021 342 524 (Marton Office)  
.....wanganuidnz@gmail.com  
Dyslexia Foundation of New Zealand .....  
.....03 349 6161 / 0275 449 496  
.....info@dfnz.org.nz / guy@dfnz.org.nz  
ECS Connections Ltd .....06 759 4999 / 027 660 7770  
.....grant.langley@ecsnet.co.nz  
Epilepsy New Zealand Association .....  
.....06 757 5644 / 027 221 3657 / 0800EPILEPSY  
.....taranaki@epilepsy.org.nz  
Family Planning Clinic ... (06) 347 9415 or 0800 372 546  
.....healthpromotionwhanganui@familyplanning.org.nz  
Family Works Whanganui .....06 345 6681  
.....familyworks-wanganui@psc.org.nz  
Feldenkrais .....06 342 7892  
Fetal Alcohol Spectrum Disorder (FASD) Support  
Group .....021 0224 3078  
.....nagzalot@gmail.com  
Grandparents Raising Grandchildren Support Group  
Whanganui .....whanganui@grg.org.nz  
Grey Power Wanganui Inc .....022 430 5818  
.....info@greypowerwanganui.co.nz  
Hearing Services Wanganui..06 347 9743 - 021 263 1832  
.....support@wanganuihearing.co.nz  
Home and Community Health Association...04 472 3196  
.....info@hcha.org.nz  
Hospice Whanganui .....06 349 0080  
.....admin@hospicewanganui.org.nz  
Huntington's Disease Association .....  
.....027 496 6500/ 06 213 0307  
.....kevans.wellingtonhda@hotmail.com

IDEA Services .....06 349 2650  
.....wanganui.administration@idea.org.nz  
IHC Association Committee Whanganui.....  
.....manager.whanganui@brain-injury.org.nz  
Jigsaw Whanganui .....06 345 1636  
.....admin@jigsawwhanganui.org.nz  
Kidney Health New Zealand .....0800 543 639  
.....info@kidney.health.nz  
Kidney Support Group Wanganui .....06 345 3373  
.....gbullock@xtra.co.nz  
Leukaemia and Blood Cancer New Zealand.....  
.....0800 15 10 15  
.....info@leukaemia.org.nz  
Living Well with Diabetes - Rapu te Oranga .....  
.....029 222 5388  
.....mhirini@wrhn.org.nz  
Macular Degeneration NZ .....0800 622 852  
.....info@mdnz.org.nz  
Maori Women's Welfare League .....021 144 3818  
.....pakaraka@live.com  
Meals on Wheels - Whanganui .....06 348 3106  
Men's Grief Support Group .....06 344 3345  
.....marshkandb@gmail.com  
Mental Health and Wellbeing Support.....  
.....06 345 3301/ 027 318 9571  
.....office@mhws.co.nz  
Mental Health Assessment and Home Treatment Team  
MHAHT .....0800 653 358  
Mindfulness .....021 062 2120  
MIST Centre .....mist@xtra.co.nz  
Mother Lead Breastfeeding Support .....021 135 9948  
Muscular Dystrophy Association .....0800 800 337  
.....info@mda.org.nz  
Narcotics Anonymous .....0800 628 632  
.....casc@nzna.org  
National Council of Women .....  
.....jennysayward@gmail.com  
National Heart Foundation Mid Central .....06 358 7745  
.....sallyd@heartfoundation.org.nz  
National Travel Assistance Scheme .....  
.....0800 855 066  
.....travel@moh.govt.nz  
Nationwide Health & Disability Advocacy Service.....  
.....0800 555 050  
.....advocacy@advocacy.org.nz  
Neil Pedley and Associates Counsellor.....06 348 2201 /  
.....022 010 2858 .....neilpedley@xtra.co.nz  
Neurological Foundation of NZ Inc .....  
.....09 309 7749 0508 .....BRAINS (272 467)  
.....info@neurological.org.nz  
Omahanui Whanganui Special Care Unit.....06 345 3500  
.....oscu.wanganui@omahanui.co.nz

**WAT'S ON**  
building

**WAT'SON BUILDING  
MEANS QUALITY**

**For all your building needs  
no job too big, none too small**

**2 Pehi Street, P O BOX 4002, Wanganui 4541**

**Ph: 06 343 2439 • mikewatsonbuilders@xtra.co.nz**

**www.watsonbuilding.co.nz**



Open Home Foundation..... 06 345 7043  
 .....whanganui@ohf.org.nz  
 Parent to Parent - Manawatu..... 06 355 0787 /  
 0204 1639 455 022 063 0323  
 .....manawatu@parent2parent.org.nz  
 Parent to Parent - NZ ..... 0508 236 236  
 .....national@parent2parent.org.nz  
 Parkinsons NZ..... 0800 473 4636  
 .....info@parkinsons.org.nz  
 Pathways Whanganui..... 06 348 8198  
 .....whanganui@pathways.co.nz  
 Plunket Playgroups..... 0800 692 445  
 .....manwangadmin@plunket.org.nz  
 Pregnancy Counselling Services.....  
 .....06 348 0008 / 0800 773 762 / 0800PREGNANT  
 .....pregnancycounselling.org.nz  
 Problem Gambling Foundation of New Zealand.....  
 .....0800 664 262.....help@pgf.nz  
 Prostate Cancer Foundation..... 0800 477 678  
 .....info@prostate.org.nz  
 Prostate Cancer Support Group.....  
 .....027 555 0338 / 06 348 7115  
 .....wanganui@prostate.org.nz  
 Public Health Centre, C/-WDHB..... 06 358 1234  
 .....PHC.Admin@wdhb.org.nz  
 Relapse Prevention group..... 06 345 4488  
 Royal New Zealand Plunket Trust - Whanganui.....  
 .....0800 692 445  
 .....manwangadmin@plunket.org.nz  
 RTLB Cluster 25..... 06 349 0499  
 .....tawheroschool@xtra.co.nz  
 Ryder-Cheshire Foundation Manawatu..... 06 357 1557  
 .....admin@rcm.org.nz  
 SANDS ..... 021 038 4596  
 .....info@sands.org.nz  
 Shaw House Seniors..... 06 322 8643  
 .....colourdesigngroup@gmail.com  
 Shine Domestic Abuse Helpline  
 .....0508 744 633 / (09) 815 4601  
 .....enquiries@2shine.org.nz  
 Sommerville Disability Support Services..... 06 345 0566  
 .....info@sommerville.org.nz

SPELD NZ - Central Region.....  
 .....0800 773 536 Ext 1, then Ext 2  
 .....Central@speld.org.nz  
 St John..... 07 846 9598  
 .....Hannah.Boocock@stjohn.org.nz  
 St Johns Medical Alarm Representative..... 06 345 0878 /  
 .....0800 502 323.....info@stjohn.org.nz  
 Stroke Central Region..... 06 345 1370 / 028 8500 0470  
 .....stroke@strokecentral.org.nz  
 Stroke Wanganui..... 027 294 9897  
 .....sjwinduss@gmail.com  
 Supergrans Mentoring..... 06 354 3804 / 022 583 2994  
 .....Text.....admin@sgmanawatu.org.nz  
 Support Group for Those Bereaved by Suicide.....  
 .....06 349 0202  
 .....admin@dempseyforrest.co.nz  
 Tai Chi for Health..... 06 345 1395  
 .....kevin.miriamaf@gmail.com  
 Tautoko Services..... 06 353 2242 021 705 452  
 info@tautoko.org.nz carol@options.org.nz  
 Te Atawhai o te Ao..... 06 345 2680  
 .....info@teatawhai.maori.nz  
 Te Oranganui Iwi Health Authority..... 06 349 0007  
 .....support@teoranganui.co.nz  
 Te Oranganui Trust Maori Mental Health and Addictions  
 Service ..... 06 3490007  
 .....support@teoranganui.co.nz  
 Te Wharariki Manaki o Tatou Trust..... 020 400 30246  
 The Osteoporosis New Zealand Trust ..... 04 499 4862  
 .....info@osteoporosis.org.nz  
 Ti Hauora o Te Aroha Healing Centre..... 06 345 5080  
 .....orangawairua@tihauroaoteaaroa.co.nz  
 Tupoho-Iwi & Community Social Services Trust.....  
 .....06 345 2042  
 .....admin@tupoho.com  
 Wanganui Blind & Partially Blind Craft Group Inc.....  
 .....06 348 4407 / 027 772 3236  
 .....bmrees@xtra.co.nz  
 Wanganui Foster Care Association..... 027 459 4349  
 .....wanganuifostercareassoc.inc@gmail.com  
 Wanganui Hospital Chaplaincy..... 027 233 4557

Wanganui Multiple Sclerosis Society.....  
 .....06 345 2336 / 027 381 2555  
 .....mswanganui@xtra.co.nz  
 Wanganui Osteoporosis Support Group..... 06 345 6643  
 Wanganui Ostomy Society Inc.....  
 .....Franwylie49@xtra.co.nz  
 Wanganui People First.....  
 .....mail@peoplefirst.org.nz  
 Wanganui Unique Childrens Support Group.....  
 .....022 494 8274 / 027 348 0106  
 .....petergs@infogen.net.nz / suekenny18@gmail.com  
 Wellstop: Whanganui/South Rangitikei Region.....  
 .....04 566 4745  
 Whanganui Epilepsy Support Group..... 0800 37 45 37  
 .....taranaki@epilepsy.org.nz  
 Whanganui Equine Therapeutic Centre ..... 027 342 9826  
 .....wanganui@rda.org.nz  
 Whanganui Family Violence Intervention Network.....  
 .....06 347 7992  
 .....admin@jigsawwhanganui.org.nz  
 Whanganui Hospital Loans Department..... 06 348 1246  
 .....loan.equipment@wdhb.org.nz  
 Whanganui People's Centre..... (06) 345 8656  
 .....wpcentre1@gmail.com  
 Whanganui Regional Health Network..... 06 348 0109  
 .....info@wrhn.org.nz  
 Whanganui Safe & Free..... 06 343 3416 / 027 345 0559  
 .....administration@whanganuisafe.org.nz  
 Whanganui Stop Smoking Service..... 0800 200 249  
 .....06 349 2360.....sss@wrhn.org.nz  
 Widows Christian Fellowship..... 021 115 2243  
 .....jill.clarke1@xtra.co.nz  
 Women's Refuge Whanganui..... 06 344 2204 /  
 .....0800 REFUGE (0800 733 843)  
 .....admin@refugewhanganui.org.nz /  
 .....manager@refugewhanganui.org.nz

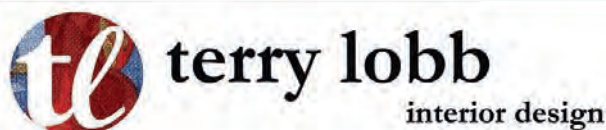

Are you looking to freshen up your home  
 or needing a total revamp?

Perhaps I can help?

- \* Interior and exterior colour schemes
- \* Complete interior design
- \* Supplier of wallpaper and fabrics
- \* Supplier of furniture
- \* Kitchen, bathroom and laundry design
- \* Renovations, new builds, light commercial



Contact: 027 602 3298    terry@terrylobb.com  
 www.terrylobb.com



New eBikes In stock and also eBikes available to hire!

Stockists of:



73 Putiki Drive, Wanganui | 06 348 8008  
 www.ebikeswanganui.co.nz | info@ebikeswanganui.co.nz

ADVERTORIAL

# CULLINANE COLLEGE



**For Love of God, Life and Learning  
Mo te aroha ki te Atua, kia Oranga, kia Akona!**



At Cullinane College we are a positive high performing faith-based community, which encourages students to become the best possible version of the person God created them to be.

Students at Cullinane College enjoy excellent modern facilities on a bright and dynamic campus. Cullinane can boast brand new performing arts facilities, music room, recording studios, Technology and ICT suites, and ablution facilities. These complement the established classrooms and learning spaces.



Cullinane College's academic results have consistently been excellent. The success of the students is based upon the diligence within the classroom and the dedication of professional, experienced staff.

Cullinane College's roll is capped and as such our students enjoy a tight family environment. Each student is known not just by their peers but by all the students and staff. Genuine mentoring and quality pastoral practices help to create Cullinane's positive atmosphere.

Our students enjoy a wide range of sporting and cultural extra-curricular

activities. We are particularly proud of our Kapa Haka team, Te Ngakau o te Awa, who have been top performers in many regional and national events. We have also had a large number of students representing New Zealand on the national stage in their individual sporting fields.

This is a great source of pride for not just the College, but our wider community. Students are encouraged to make their time at school more than lessons in class.

Moving beyond school, this allows students to become loving partners, great parents and hardworking, contributing members of society.

For those considering Cullinane College for their education we encourage you to make an appointment and come and experience our culture of respect and care.

**Tony McBride, Principal**

**15 PEAT STREET | WHANGANUI | Ph (06) 349 0105  
WWW.CULLINANECOLLEGE.SCHOOL.NZ**

# Harcourts Whanganui



## YOUR TRUST OUR PERFORMANCE

When it comes to your home, you want a proven performer. New Zealanders have voted us the Most Trusted Real Estate Brand for 10 years in a row. You can trust Harcourts.



Find where you belong.

[harcourts.co.nz/sellwithus](https://harcourts.co.nz/sellwithus)  
Harcourts Group Ltd Licensed REAA 2008

Your **Harcourts**

# MAKE YOUR NEXT MOVE, *A Harcourts Move*

[whanganui.harcourts.co.nz](https://whanganui.harcourts.co.nz) | 06 349 0883

Rivercity Realty Limited Licensed Agent REAA 2008



# Special interest

Amdram Musical Theatre.....Graham Dack 0275 842 646  
.....president@amdramwhanganui.co.nz/  
.....graham@amdramwhanganui.co.nz  
AMDram Starlets .....022 156 8828  
.....info@amdram.co.nz  
.....melbypj@hotmail.com  
Aramoho Toy Museum .....06 343 9148  
.....lyledanralph@gmail.com  
Artists Open Studios Whanganui.....06 348 0157  
.....aosw.trust@gmail.com  
Arts and Crafts Centre - Rangitikei .....06 327 7975  
.....macc.trea@gmail.com  
Bird Rescue Wanganui / Manawatu .....027 453 5821  
.....birdrescuewhanganui@gmail.com  
Birds New Zealand and Birding Whanganui.02 1072 1216  
.....Birds.Manawatu@birds.org.nz  
Brass Whanganui Inc .....027 540 4159  
.....bruce.jellyman@gmail.com  
Central Districts Spoon Club .....06 344 4764 / 022 415 8233  
.....gtcarter16@gmail.com  
Chamber Music Wanganui .....027 329 7498  
.....ing.cull@gmail.com  
Chrysanthemum Club.....06 345 0579 / 021 029 64894  
.....marggibbard1@gmail.com  
Citroen Car Club Taranaki - Westcoast of New Zealand..  
.....027 338 3321 or (06) 342 4755  
.....thesavages@inspire.net.nz  
Community Drumming Whanganui .....021 135 9948  
.....communitydrummingwhanganui@gmail.com  
Cotton On Quilters .....06 345 9398 / 027 255 7022  
.....cottonquilters@gmail.com  
Craft Club St Peters .....06 345 7009  
Craft Group Christ Church Community Centre .....  
.....06 345 7723.....office@whanganuianglicans.org.nz  
Creators@Home ....0800 CREATORS (0800 2732 8677)  
.....info@creators.org.nz  
District Federation of Women's Institutes ....04 566 1584  
.....exec@wi.org.nz  
Eastside Craft Group.....022 393 8791 Erica  
Elegant River Roses / Red Hat Society .....021 594 023  
.....gramma.barbara@gmail.com  
Embroiderers' Guild .....  
.....wanganui.embroiderers@gmail.com  
Entomological Society of NZ (Wellington Branch).....  
.....021 538 124.....Julia.kasper@tepapa.govt.nz  
Fine Arts Whanganui Gallery .....06 348 2080  
.....fineartswanganui@gmail.com  
Fish and Game Council.....021 270 0239  
.....taranaki@fishandgame.org.nz  
Forest and Bird Protection Society .....06 345 2651  
.....wanganui.branch@forestandbird.org.nz  
Forest and Bird Rangitikei .....06 327 6955  
.....rangitikei.branch@forestandbird.org.nz  
Founders Care Trust .....06 345 5663  
.....wendy.kopura@founderscare.org.nz  
Girl Guiding NZ.....06 345 4626 / 027 341 3984  
.....nic.kids@slingshot.co.nz  
Gladiolus Club.....06 347 2847  
Gonville Games Club.....06 344 5872  
.....gonville@whanganuilibrary.com  
Gonville Knitting Group .....06 344 5872  
.....gonville@whanganuilibrary.com  
Grumpy Old Men Enterprises (G.O.M.E) Trust .....  
.....06 34 445 66 Other contacts Dick 021 709 508  
.....Jim 027 444 7474  
Horticultural Society .....06 347 2847  
.....w.hug@xtra.co.nz  
Institute of Registered Music Teachers of New Zealand..  
.....027 329 7498 .....ing.cul@gmail.com  
Kiwi Conservation Club KCC .....  
.....kccinbox@forestandbird.org.nz /  
.....whanganui@kcc.org.nz  
Kotuku Foundation Assistance Animals Aotearoa .....  
.....021 298 4741 ....kotuku.foundation.aaa@outlook.co.nz  
Literacy Aotearoa Whanganui.....(06) 262 7024  
.....info.c5@literacy.org.nz  
Louise Herdman Mosaics .....027 375 4715  
.....louiseherdmanmosaics@gmail.com

Mainly Music - St Anne's Church.....06 344 6569 /  
.....021 048 8635 .....info@catholicparishwhanganui.org.nz  
Mainly Music - St James Presbyterian Church .....  
.....06-343 9746 .....office@stjameswhanganui.nz  
Mainly Music - Trinity Methodist Church .....021 188 2518  
Manawatu Poultry and Pigeon Club.....06 357 1268  
.....lynnronpratt@outlook.com  
Mangamahu Dog Trial Club.....06 342 2871  
Meccano Club, Manawatu, Wanganui, Taranaki.....  
.....nosredna@xtra.co.nz  
Mensa Wanganui .....enquiries@mensa.org.nz  
Military Vehicle Collectors Club NZ - Wanganui .....  
.....06 3437266.....whanganui@nzmv.org.nz  
Miniature Club - Wanganui.....06 343 6843  
.....minibron@slingshot.co.nz  
Mission without Borders (Knitting Arm) Operation  
Cover Up .....06 344 3398  
Motor Trade Association ...04 385 8859 / 0800 001144  
.....mta@mta.org.nz  
Music Society Wanganui .....06 342 1886  
.....soulsby@farmside.co.nz  
Musicians Club.....021 153 1131  
.....whanganuimusician@gmail.com  
New Zealand Glassworks.....06 927 6803  
.....info@nzglassworks.com  
New Zealand Law Society (Whanganui Branch).....  
.....06 349 2814 / 04 472 7837  
.....whanganui@lawsociety.org.nz  
NZ Motor Caravan Association .....  
.....027 2852275  
.....garyrobin48@gmail.com  
New Zealand Mounted Games Association .....  
.....https://www.facebook.com/NZ-Mounted-Games-  
.....Association-.....nzmgasecretary01@gmail.com  
Numismatics Society - Coin, Banknote and Medal Col-  
lectors .....06 345 6587  
NZ American Association.....04 902 0265  
.....nzaa.info@gmail.com  
NZ Camellia Society - Wanganui Branch .....06 327 6405  
NZ Choral Federation - Manawatu/Wanganui Region.....  
.....06 355 3908 Mobile 027 315 7660  
.....roytankersley51@gmail.com  
NZ Founders Society Wanganui Branch.....06 343 8232  
.....earthsheltered@hotmail.com  
NZ Postcard Society .....06 344 6675  
.....pottsfamily00@hotmail.com  
NZ Society of Genealogists - Whanganui Branch.....  
.....06 347 6978 .....whanganuigenealogy@gmail.com  
NZME Radio.....06 349 0710  
Paparangi Sheep Dog Trial Club.....06 342 1842  
Parapara-Makirikiri Sheep Dog Trial Club ...06 342 7508  
.....brenda.dog@inspire.net.nz  
Paws and Porcelain.....027 440 1420  
.....judithle Fleming@xtra.co.nz  
Philatelic Society - Wanganui .....06 344 7453  
.....burlmore1234@gmail.com  
Pride Whanganui Trust .....021 084 04336  
Radio Control Boat Club .....06 345 3877  
Rail and Locomotive Society NZ .....(06) 357 5216  
.....sandingram@yahoo.com  
Red Kiwi Orienteering .....06 35 56152  
.....red.kiwi.o@gmail.com  
Repertory theatre.....021 146 7822  
.....whanganuirep@gmail.com  
River City Artists.....06 343 6316 / 027 459 9448  
.....joeval@xtra.co.nz / rcawhanganui@gmail.com  
River City Caravan Club .....06 3465273 / 021 029 97073  
.....graemeandcheryl@inspire.net.nz  
Riverboat MV Wairua.....027 949 3630 / 0800 924 782  
.....info@motorvesselwairua.co.nz  
Schola Sacra Choir.....06 344 7751  
.....pat.vic.reu@gmail.com  
Scrabble Club.....06 347 1837 / 027 428 5758  
.....scrabblyllyne@gmail.com  
Singing for your Brain .....06 345 4701 / 027 470 1635  
.....mumsocks@xtra.co.nz  
South Rangitikei Car Club ...06 323 5684 / 021 180 6950  
.....wayne@beltdrive.co.nz

STARS Education Inc (formerly SPELD) .....  
.....021 0288 2368  
.....starseducationinc@gmail.com  
Steamrail Wanganui Inc.....027 279 8611 / 027 443 0996  
Buzz@xtra.co.nz / phillipsighting@infogen.net.nz  
Te Awa Kids Choir.....06 343 9746  
.....mo@stjameswhanganui.nz  
The Wanganui Organ and Keyboard Club.....06 347 2447  
Theosophical Society .....021 212 3819 text preferred /  
.....06 929 5924 .....theosophywhanganui@gmail.com  
Tramways Whanganui Trust 06-345 7034 / 021 137 4881  
.....tramwayswhanganuitrust@gmail.com  
Triumph Owners Motorcycle Club Wanganui .....  
.....021 963 280 .....webmaster@tomcc.co.nz  
Turakina Caledonian Society Inc.....  
.....turakinahighlandgames@gmail.com  
U3A .....06 347 6817 .....hrhig@xtra.co.nz  
Ukelele Orchestra .....027 540 4159  
.....bruce.jellyman@gmail.com  
United Nations Association - Wanganui Branch .....  
.....029 2422 440 .....wanganui@unan.org.nz  
Vintage Car Club .....06 344 2221  
.....wanganui@vcc.org.nz  
Virtuoso Strings Charitable Trust .....027 789 9543  
.....contact@virtuosostings.co.nz  
Volkswagen VW Owners Club.....06 348 5545  
.....marksarahcloughton@xtra.co.nz  
Wanderers Social Touring Club .....06 343 1670 /  
.....027 442 6042  
Wanganui Aeromodellers Club .....06 343 7708  
.....steveandlindaenglefield@xtra.co.nz  
Wanganui Airport Control Tower Restoration Group.....  
.....06 347 1749 / 027 315 1032  
.....wjohn.henderson@xtra.co.nz  
Wanganui Amateur Radio Society .....  
Wanganui Arts Society.....06 347 2649 / 06 345 4949  
Wanganui Astronomical Society .....06 345 6954 /  
.....027 777 2107 .....astromark@xtra.co.nz  
Wanganui Beekeepers Club.....0274 579 634  
.....nfarrer@xtra.co.nz  
Wanganui Bird Club .....06 3456904  
.....candkbourke@xtra.co.nz  
Wanganui Car Club.....027 313 0234  
Wanganui Caravan Club .....021 299 6139  
Wanganui Chess Club .....06 344 3298  
.....wmadden@xtra.co.nz  
Wanganui Chinese Association.....021 065 6025  
.....leo\_magnus@yahoo.com.sg  
Wanganui Classic Motorcycle Club .....021 035 6757  
.....wanganuiclassic@gmail.com  
Wanganui Community Choir .....06 344 7974  
.....edmac@xtra.co.nz  
Wanganui Competitions Society Inc.....027 859 4495  
.....wanganuicompetitions@outlook.co.nz  
Wanganui Contract Bridge Club .....06 345 6203  
.....bridgewanganui@xtra.co.nz  
Wanganui Country Music Club .....021 224 6439  
.....countrymusiccorralled@gmail.com  
Wanganui Dog Training Club .....027 273 6726  
.....wanganuidogobediencelclub@gmail.com  
Wanganui Dog Trial Centre.....06 385 4243  
.....tanupara@inspire.net.nz  
Wanganui Floral Art Group.....027 636 1895  
.....debrarigg@outlook.co.nz  
Wanganui Four Wheel Drive Club.....027 454 4349  
.....paul@dmlconstruction.co.nz  
Wanganui Garden Club.....027 944 2166  
.....steveandeve05@gmail.com  
Wanganui Greyhound Club Inc .....06 345 6794  
.....hatrick.raceway@xtra.co.nz  
Wanganui Jazz Club .....06 927 5325 / 022 431 5434  
.....kencherno76@gmail.com  
Wanganui Kennel Society.....027 810 4057  
.....ericajellyman@hotmail.com  
Wanganui Lyric Singers.....022 0534 157  
.....anne.marie.gray@hotmail.com  
Wanganui Male Choir (Inc).....06 342 5955 / 021 744 570  
.....davetastard@gmail.com

Wanganui Model Railway & Engineering Society..... 027 628 5826  
 .....wmrandes@gmail.com  
 Wanganui Navy Cadets..... 027 213 5421  
 .....sharon.tutaki@cadetforces.org.nz  
 Wanganui Orchid Society..... 021 259 3937  
 Wanganui Repertory Theatre Inc..... 021 146 7822  
 .....whanganuirep@gmail.com  
 Wanganui Road Rodders Inc..... 06 345 4402 / 027 444 1744  
 .....grant@riversspeed.co.nz  
 Wanganui Rock and Mineral Club Inc..... 06 327 7027  
 .....wanganuirockclub@gmail.com  
 Wanganui Spinners & Weavers Guild Inc.....  
 .....creativefibrewanganui@hotmail.com  
 Wanganui Toastmasters 2417..... 021 744 106 / 027 247 0147  
 .....whanganuitoastmasters@gmail.com  
 Wanganui Triumph Riders Club..... 021 122 1697  
 .....wanganui@triumphriders.co.nz  
 Wanganui Turners & Woodcraft Group.....  
 .....wanganuiwoodcraft@gmail.com  
 Wanganui Women's Club..... 06-345 7897 (Club rooms)  
 .....whanganui@youngfarmers.co.nz  
 Wanganui Young Farmers.....  
 .....whanganui@youngfarmers.co.nz  
 Whanganui Bicycle Users Group (WBUG)..... 345 6000  
 .....MESSAGES ONLY..... wbug@can.org.nz  
 Whanganui Camera Club..... 06 342 7588  
 .....secretary@whanganuicameraclub.org.nz  
 Whanganui Festival of Cultures..... 06 348 0157  
 .....info@mainstreetwanganui.co.nz  
 Whanganui Film Society.....  
 .....whanganuifilmsociety@gmail.com  
 Whanganui Highland Pipe Band..... 06 347 7309 / 027 264 7459  
 .....graemefos@icloud.com /  
 .....whanganuihighlandpipeband@gmail.com  
 Whanganui Literary Festival Trust.....  
 .....whanganuiliteraryfestival@gmail.com

Whanganui Mahjong Club..... 06 343 2306 021 069 132  
 Whanganui Museum Botanical Group..... 06 344 1250  
 .....wbotgp@gmail.com  
 Whanganui Musicians Club..... 021 256 7647  
 .....whanganuimusicians@gmail.com  
 Whanganui Potters Studio.....  
 .....whanganuiotters@gmail.com  
 Whanganui Regional Heritage Trust..... 06 327-7280 / 027 788 1699  
 .....whanganui.heritagetrust@gmail.com  
 'Whanganui Toy Fair..... 06 964 0452  
 .....whanganuitoyfair@gmail.com



# Hey Whanganui

Sign up with us today

– your only 100% kiwi owned local provider

**Prices  
START  
from**  
**\$4.25**  
**\*Week DD\***  
 Collected Weekly



Order online today  
[lowcostbins.co.nz](http://lowcostbins.co.nz)

**LOW COST BINS**

100% NZ OWNED & OPERATED

**Need help with transforming conflict in  
your workplace?**

**Want to create a healthy, thriving  
community and workplace?**

A restorative approach is an evidence based, problem solving way to build and strengthen healthy relationships and also transform conflict.

This process empowers the people involved to address the conflict/bullying behaviour together, take accountability, repair the harm and create solutions for sustained behaviour change.

**Restorative City Whanganui  
provides:**

- Restoring team relationships
- Training • Partnering/mentoring
- Facilitation at reasonable rates
- Restorative Justice service



**Restorative City Whanganui**

Incorporating Restorative Practices

Whanganui and Whanganui | Restorative Justice

Phone 06 343 3645 | PO Box 4285, Whanganui 4541

[www.restorativepracticeswhanganui.co.nz](http://www.restorativepracticeswhanganui.co.nz)

[www.restorativejusticewhanganui.co.nz](http://www.restorativejusticewhanganui.co.nz)



# Sports and recreation

These details were provided to Sport Whanganui by sporting groups and were correct at December 2022. Please be aware that contact details may change. If you would like your organisation included on Sport Whanganui's database, or need to update your organisation's contact details, please call Sport Whanganui on 06 349 2300. Sport Whanganui is not responsible for incorrect or out-of-date information on these pages.

<b>Air Sports</b>	Sport Aircraft Association... 06 344 6059 .....pgfairclough@xtra.co.nz Wanganui Aero Club Inc..... 06 345 0914 .....info@wanganuiaeroclub.co.nz
<b>Archery</b>	Marangai Archery Club..... 027 441 2746 .....marangai.archery@gmail.com Wanganui Archery Club..... 027 956 4422 .....secretary@wanganuiarchery.co.nz
<b>Athletics</b>	Athletics Wanganui..... 06 3496223 .....miked@infogen.net.nz
<b>Badminton</b>	Whanganui Badminton..... 027 6588680 .....gfeist@xtra.co.nz
<b>Basketball</b>	Basketball Whanganui..... .....027 937 3007 whanganuibasketballassociation@gmail.com Boccia Grup..... 063452218
<b>Boccia</b>	Whanganui Boot Camp..... 027 4441835 .....gizelle32@gmail.com
<b>Boot Camp</b>	Aramoho Bowling Club..... 027 451 3531 .....gilw@gmail.com
<b>Bowls</b>	Bowls Wanganui..... 027 280 7227 .....wang@gmail.com Carlton School Indoor ..... 06 344 7383 .....dickbird18@gmail.com Club Metro Indoor ..... .....elainetown@windoslive.com Durie Hill Bowling Club..... 021 269 4178 .....glenis.pidwell@gmail.com Eastown Indoor ..... 06 343 1131 .....karen1956@xtra.co.nz Gonville-Castlecliff Bowling Club ..... .....027 280 7227 .....goncliffbc@gmail.com Laird Park..... 022 387 0154 .....lairdparkbc@gmail.com Rapanui Bowling Club..... 027 223 6808 .....jennyandkings@xtra.co.nz St Johns Bowls ..... 027 447 1149 .....maccala@xtra.co.nz St Stephens Indoor ..... 06 3277467 Wanganui Bowling Club..... 021 050 6186 .....wanganuibowling@xtra.co.nz Wanganui East Bowling Club..... .....027 304 9571 .....wangeast@gmail.com Wanganui Indoor Bowlers Association ..... .....06 344 2894 / 027 419 3251 .....shackett@xtra.co.nz
<b>Boxing</b>	Rivercity Boxing Club..... 027 368 2306 .....tofa-ten@xtra.co.nz
<b>Boxing</b>	Whanganui Boxing Assoc ..... .....Whanganuiboxing@gmail.com
<b>Canoe</b>	River City Canoe Club..... 06 343 2185 / .....027 604 2952... ba3@xtra.co.nz
<b>Climbing</b>	Climbing Wall ..... 021 256 9236 .....ivan@vostinar.com Climbing Wall ..... .....Barnett.J@wanganuihigh.school.nz Climbing Wall.. theecoschool@gmail.com Marist Cricket ..... 022 098 2425 .....wanganuimaristcricket@gmail.com Saracens Cricket Club..... 027 3535 694 .....scott@treadgord.co.nz Tech Cricket Club..... 027 825 6633 .....lock.a@wanganuihigh.school.nz United Cricket ..... .....stjohnslandscaping@yahoo.co.nz Wanganui Cricket Assn..... 0272470545 .....pete@cricketwhanganui.co.nz

	Wanganui High School Old Boys..... .....027 266 8243 .....j.mckay.george@gmail.com Wanganui Renegades Cricket..... .....027 3699157 .....heap@slingshot.co.nz Wicket Warriors ..... 021 114 4955 .....sjvpm@gmail.com Wanganui Croquet Club..... 06 3447353 .....rowdyandmarg@xtra.co.nz
<b>Croquet</b>	Wanganui Croquet Club..... 021 396 540 .....cyclingwhanganui@gmail.com
<b>Cycling</b>	Ceroc Dance Wanganui..... 06 345 7401 / .....021 0205 4038.....lizfrith01@gmail.com Glastonbury Dance Studio... 027 4415880 .....mark.glastonbury@hotmail.com Glendarroch Scottish Country Dance ..... Club..... 027 284 1794 .....campbellmtn@inspire.net.nz Highland Dancing Association of Manawatu, Rangitikei and Wanganui ..... .....06 327 6588 .....gibbon@xtra.co.nz Line Dancing..... 027 4890795 .....OU35@xtra.co.nz River City Dance & Leisure Incorporated.. .....021 02 054038 / .....06 345 7401.....lizfrith01@gmail.com River Rockers Whanganui..... .....06 343 9554 / .....021 060 9974 .....riverrockerswhanganui@gmail.com Sharyn Underwood School of Dance and Ready Set Dance ..... 06 345 3211 / .....jazzworld@xtra.co.nz Shirley McDouall School of Dance..... .....021 149 3849..mktate@gmail.com Wanganui Amateur Dance.. 027 434 1823 .....prueandgraeme@xtra.co.nz Whanganui Ballet and Dance Academy... .....345 6000 MESSAGES ONLY .....anna@wanganuiballet.co.nz
<b>Dance</b>	Wanganui Darts League Incl ..... .....06 3444 840 .....landbhyde@xtra.co.nz
<b>Darts</b>	Halberg Disability Sports Foundation ..... .....06 7590930 ext 728 .....johns@halberg.co.nz Parafed Manawatu..... 027 232 811 .....manawatuparafed@gmail.com Sailability Whanganui Trust..... .....bob.davies@xtra.co.nz Special Olympics Wanganui 022 018 7535 .....jrbublitz@hotmail.co.nz Vision Impaired Indoor Bowling Club ..... .....0210 245 2355
<b>Disability Sports</b>	Trotting Club - Wanganui..... 06 342 7771 .....wanganui.tc@xtra.co.nz Actifun..... 027 325 5665info@actifun.co.nz Central District Carriage Driving Association..... 06 323 9534 .....pandicochrane@farmside.co.nz Dressage Central Districts..... .....dressagecentraldistricts@gmail.com Horse Racing..... 06 345 3968 .....anita@wjc.co.nz
<b>Equestrian</b>	Petre Pony Club ..... 06 3442130 .....wanganuiptreponyclub@gmail.co.nz

	Wanganui / Waimarino Club Polocrosse.. .....07 8959293.m.higgie@farmside.co.nz Wanganui Race Horse Owners Ass (Inc).. .....06 345 3968 027 236 735..... .....info@wjc.co.nz Wanganui Riding School..... 06 3453285 .....wrs@orcon.net.nz Whanganui Equine Therapeutic Centre.... .....06 342 8814.....cowgirl@inspire.net.nz Rivercity Fencing Club..... .....021 1788451
<b>Fencing</b>	Surfcasting and Angling Club Wanganui.. .....06 344 5745.....cmpound@kol.co.nz Wanganui Manawatu Sea Fishing Club..... .....06 348 4077 .....brian@bluefinconsultancy.co.nz
<b>Fishing</b>	Castlecliff Football Club..... 027 458 8951 .....sportsmad11@xtra.co.nz Central Football..... 06 349 2300 .....kylie@centralfootball.co.nz Rivercity Football Club..... 022 682 8002 .....rivercityfootball316@gmail.com Station United Chartered Club..... .....027 234 8883 .....station-utd@xtra.co.nz Wanganui City FC..... 021 2424557 .....blairdavidson72@gmail.com Wanganui Football Hub..... 021 276 6997 .....footballwhanganuihub@gmail.com .....Wanganui Marist FC .....pjmaguire@xtra.co.nz Whanganui Athletic Football Club ..... .....027 330 3051 .....whanganuiathletic@gmail.com
<b>Football</b>	Belmont / Wanganui Golf Club..... .....06 349 0559 .....manager@wanganuigolfclub.co.nz Castlecliff Golf Club..... 06 3444554 .....admin@castlecliffgolf.co.nz Manawatu/Wanganui Golf Inc..... .....0274 500 334 .....mwgaao@sportmanawatu.org.nz Rivercity Golf..... 06 344 5808 .....riversittee@gmail.com Tawhero Golf Club..... .....0274847559/063445808 .....tawherogolfclub@gmail.com
<b>Golf</b>	Whanganui Boys & Girls Gym Club ..... .....06 345 8670... .....admin@wanganuigymclub.co.nz
<b>Gymnastics</b>	Hang Gliding and Paragliding Club ..... .....0274 474 117.....rwinduss@yahoo.com
<b>Hang Gliding</b>	Castlecliff Womens Hockey keithannestone@xtra.co.nz Collegians Women Hockey Wanganui..... .....06 3477553 / 0276196322 .....sharynpearce@gmail.com Hockey Wanganui..... 027 414 3842 .....info@hockeywhanganui.org.nz Hogs United Hockey..... 027 559 5111 TCOB Sweathogs (Castlecliff Mens HC) ... .....06 348 9903.....a.hilbourne@xtra.co.nz Wanganui Lightning United Inline Hockey Club..... 06 3443356 .....fred.a@xtra.co.nz
<b>Hockey / Inline</b>	Hunting and Outdoors Club Wanganui..... .....021 204 1480 .....huntoutdoorswang@outlook.com
<b>Hunting / Shooting sports</b>	

	Kai Iwi Pig Hunters Club .... 027 487 2235 .....jambler@inspire.net.nz	Netball Club - Pirates..... 022 1085981 .....chrissywai@yahoo.co.nz	Whanganui Softball Assn Inc..... .....whanganuisoftball@gmail.com
	RSA Target Shooting.....06 344 4924 .....gordonandela@xtra.co.nz	Netball Club - Tech..... .....technetballwhanganui@gmail.com	<b>Sports Heritage Trust</b> Sports Heritage Trust..... 021 02288723 .....russell@sportsheritage.nz
	Smashclays.....0508 746682	Netball Club - Ratana.....027 568 5687 .....kaora2@xtra.co.nz	<b>Squash</b> Rivercity Squash Club.....06 345 5965 .....rivercitysquash@yahoo.co.nz
	Target Shooting Whanganui ..027 2928787 .....paul.turner@tsw.net.nz	Netball Wanganui ..... .....06 281 3625 / 022 406 7948	Whanganui Squash Club.....06 345 3680 .....wanganuisquash@inspire.net.nz
	Wanganui & district Gundog Society..... .....021 483 778	Wanganui Indoor Link Netball..... .....022 083 1902	<b>Stadium Trust</b> ..... Wanganui Community Sports Centre Inc.....06 3452102..... comsports@xtra.co.nz
	Wanganui Outdoor Smallbore Club ..... .....06 345 2401.....alisondave@xtra.co.nz	.....wanganuiindoorlinknetball@gmail.com	<b>Swimming</b> Splash Centre - Aquajet Swim School. 06 .....349 2505aquajet@splashcentre.co.nz
	Wanganui Pistol Club.....027 511 0795 .....wanganuipistolclub@hotmail.com	Whanganui East Petanque Club ..... .....06 3477304	Wanganui East Swim Club ..... .....027 8472769
	Wanganui Rangitikei Clay Target Club..... .....020 4097 1737 /	Barracks - Pool.....027 2487 866	Wanganui Masters Swimmers..... .....06 349 0545
	.....06 3445512	<b>Pool</b>	Wanganui Swimming Club..... .....admin@wanganuiswimclub.org.nz
	.....pfefshoes@xtra.co.nz	<b>Regional Sport Trust</b> .....	<b>Table Tennis</b> Aramoho Table Tennis Club..... .....06 3436877
	Westmere Minature Rifle Club..... .....06 3421854	Sport Whanganui.....06 349 2310 .....info@sportwhanganui.co.nz	Whanganui Table Tennis ..... .....info@ttwanganui.nz
<b>Jet Sprits</b>	Shelter View Jet Sprints..... .....06 342 5502richju@inspire.net.nz	<b>Rowing</b> Aramoho Wanganui Rowing Club..... .....027 489 2498.....awrowing@gmail.com	<b>Tennis</b> Whanganui Tennis Club..... .....whanganuitennisclub@gmail.com
<b>Life Saving / Surf</b>	Royal Life Saving Society ..... .....06 343 2677rlssnz@lifesaver.org.nz	Billy Webb Challenge..... .....06 349 2313 / 027 285 9010	<b>Touch Rugby</b> Awa Touch.....02108704364 .....parnz1@outlook.com
	Wanganui Surf Life Saving Club..... .....027 544 8855	Union Boat Club..... .....info@unionboatclub.co.nz	Remix Touch.....021 02279289
	.....admin@wanganuissls.org.nz	Whanganui Rowing Assn..... 027 3259116 .....whanganuirowing@gmail.com	Touch Wanganui .....027 662 9658 .....wtaops@gmail.com
	Whanganui Board Riders ..027 445 5154 .....edmondsmatt@icloud.com	Whanganui River Institute..... 022 1583886	<b>Tramping</b> Wanganui Tramping Club..... .....enquiries@wanganuitrampingclub.org.nz
<b>Marching</b>	Gumboot Grans Marching Club..... .....06 3880938	<b>Rugby League</b> .....	<b>Ultimate Frisbee</b> Wanganui Ultimate Frisbee .... 021 1846911 .....www.facebook.com/ .....WanganuiUltimateFrisbee/
<b>Martial Arts</b>	River City Diamonds.....027 360 6678	Mid Central Rugby League ...027 2571707 .....lisa@nzrl.co.nz	<b>Volleyball</b> River City Volleyball..... 027 641 2043 .....whanganuivb@gmail.com
	Zen Do Kai Martial Arts... 06 345 5402 or 021 035 1361.....jcleathem@gmail.com	Wanganui Boxon .....027 2571707 .....lisa@nzrl.co.nz	Wanganui Wasps Volleyball... 022 0167112 .....kgaynz@hotmail.com
	Assassins Muay Thai.....027 8557382	<b>Rugby Union</b> Whanganui and Old Boys.....06 347 9133 .....thetwocrowes@gmail.com	<b>Waka Ama</b> Awa Sports.....0212469486 .....mere@inspirewhanganui.co.nz
	Awa Kings.....06 3477920	Counties Rugby Football Club ..... .....027 671 9074	Ratana Paa Kaihoe Trust..... .....ratanapakaihoe@gmail.com
	Dragon's Spirit Wanganui ITF Taekwon-Do ...06 3484495darrenandrews@xtra.co.nz	.....johnny@tjcontracting.co.nz	Te Kaihau o Kupe Waka Ama / Watersports .....027 2661229
	Japan Karate Assn Wanganui Dojo ..... .....jkawanganui@me.com	Kaierau Rugby Football Club..... .....info@kaierau.co.nz	.....tekaihuokupe@gmail.com
	NZ Eagle Spirit Jujitsu .....06 3477854	Ratana Maramatanga Sports Club ..... .....06 353 0244	Te Ringa Miti Tai Heke Whanganui Waka Ama Club Inc trmthwakaama@gmail.com
	.....ShanonCasson@nzjjacademy.com	Wanganui Marist Rugby Football Club ..... .....027 340 9974	<b>Water Skiing</b> Wanganui Water Ski Club Inc 021 449 173 .....ron.atl@xtra.co.nz
	Red Boat Kung Fu.....022 510 8215	.....wanganuimarist@xtra.co.nz	<b>Water Sports</b> ..... Wanganui Motor Boat Club .....021 3163 775
	.....RBKF.wanganui@gmail.com	Wanganui Pirates Rugby Football Club... .....027 4320 3474	.....ward.furn@xtra.co.nz
	Wanganui City College Judo021 2460919	.....wanganuipiratesrugby@outlook.com	Wanganui River Institute ..... .....0221583886
	.....davies.garry@rocketmail.com	Wanganui Rugby Referees..... .....027 222 6024	.....rodtrott1@gmail.com
	Wanganui Judo Club..... 027 4457882	.....tyrone.kemp@wanganuirugby.co.nz	<b>Wood chopping</b> Central Axemens Association021 165 3118 .....centralaxemensassoc@gmail.com
	.....watson_security@xtra.co.nz	Ngamatapouri..... 027 285 8533 .....totaratimber@gmail.com	<b>YMCA</b> Y Central..... 0800 YMCA 4u (962248) .....contact@ycentral.nz
	Wanganui Kung Fu.....020 416 08735	Wanganui Tech Sports Club021 233 4705 .....ranieropmn@gmail.com	<b>Yoga</b> Embark .....021 103 3394 .....embarkyoga@gmail.com
	.....whanganui@shaolinnpcc.co.nz	Whanganui Metro Colts / Women..... .....027 656 5270 / 027 359 7115	Tickle My Feet ..... 021 135 3973 .....ticklemyfeetyoga@gmail.com
	Wanganui Kyokushin Karate..... .....027 564 7822	Whanganui Rugby Football Union..... .....06 349 2313 info@wanganuirugby.co.nz	Yoga Yoga Spirit ..... .....021 0848 9558
	.....kenworthydojo@gmail.com	<b>Running/Walking</b> Walking Group - Club Gold ..... .....Whanganui..... 06 349 2325 .....deb@sportwhanganui.co.nz	Yogabee ..... .....hello@yogabee.co.nz
	Wanganui Muaythai & MMA..06 3436394 .....wanganuimuaythai@hotmail.com	Wanganui Harrier Club ..... .....wanganuiharrierclub@gmail.com	
<b>Motor Sport</b>	Cemetery Circuit.....021 2126873 .....admin@cemeterycircuit.co.nz	Wanganui Sailing Club / Sailability..... .....secretary@sailingwhanganui.co.nz	
	Wanganui Branch of the Ulysses Club ..... .....344 3626.....wanganui@ulysses.org.nz	Roller Derby - River City Rollers..... .....rivercityrollers@hotmail.com	
	Wanganui Car Club..... 06 345 2924	Wanganui Amateur Roller Skating Club Inc .....06 3488366..... warscrink@gmail.com	
	.....wanganuicarclub@outlook.co.nz	West Coast Bombers Alternative Skate ..... .....League..... wcbombers@gmail.com	
	Wanganui Motor Cycle Club.06 344 4919	Whanganui Ski and Snowboard Club..... .....021 328344.....info@wssc.co.nz	
	.....wanganuimcc@gmail.com	<b>Snow Sports</b>	
	Wanganui Stockcar and Speedway Club . .....secretary@oceanviewspeedway.co.nz	<b>Softball</b> Softball Umpires Assn..... .....06 344 3764 / 027 360 8918	
<b>Mountain Biking</b>	That Place..... admin@that-place.co.nz	.....wanganuisoftball@gmail.com	
	Whanganui Mountain Biking Club ..... .....06 345 5500	Wanganui Braves Softball & Sports Club . .....wanganuisoftball@gmail.com	
	.....whanganuimtb@gmail.com		
<b>Multisport / Triathlon</b>	Whanganui Multisport Club Inc ..... .....022 478 1208		
	.....whanganuimultisport@gmail.com		
<b>Netball</b>	Kaierau Netball ..... .....kaieraunetball@hotmail.com		
	Netball Club - Kaiwhaiki ..... .....kaiwhaikinetball@gmail.com		
	Netball Club - Marist..... 022 620 1272 .....maristnetballwhanganui@outlook.com		



## WHANGANUI *Limousines*

Whanganui Limousines offers luxury and unique chauffeur-driven transport for all special occasions. Travel in style to your event in our purpose-built stretch limousine.

We offer transport for weddings, balls, evenings out, corporate events, parties and all special occasions. An experience you will never forget.

**VEHICLE FEATURES** • Air conditioning • CD player  
• Champagne well • Ice bin • Glasses • Rope lighting

For bookings and enquiries Mark & Claire Wickham

**0800 945 335 | [www.whanganuilimousines.co.nz](http://www.whanganuilimousines.co.nz)**



## WHANGANUI SCENIC EXPERIENCE JET

**Bridge to Nowhere • Jerusalem Whanganui  
River National Park Flying Fox and More  
Hipango Park and Kawana Flour Mill**

### Whanganui River

- Jet Boat Tours
- Canoe Hire

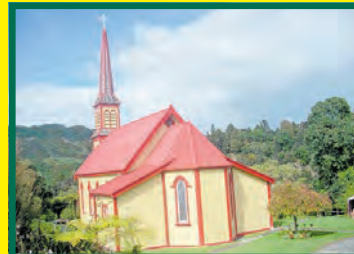

Whanganui National Park

Ph: 0800 945 335 - [www.whanganuiscenicjet.com](http://www.whanganuiscenicjet.com) - **25 MINUTES DRIVE FROM WHANGANUI**



# New Zealand Glassworks

Te Whare Tūhura o Te Ao

[www.nzglassworks.com](http://www.nzglassworks.com)

## LEARN

Glass workshops from  
experts for beginners

## SHOP

Leading New Zealand  
Art Glass

## VIEW

Professional glass artists  
in the studio

Top: Glass Artist George Agius. Bottom: Detail of Vessels by Wendy Fairclough.  
Photo credit: Steve Caudwell

Open 7 Days  
10am - 4.30 pm  
Tel. +64 6 9276803

2 Rutland Street  
Whanganui, NZ  
[info@nzglassworks.com](mailto:info@nzglassworks.com)

sponsored by:



# Connecting whānau daily with flights to Whanganui

PROUDLY  
NEW ZEALAND  
OWNED AND  
OPERATED

SINCE 1984



Book your flights at  
[airchathams.co.nz](http://airchathams.co.nz)



Your family  
in the sky  
*to whanau i te rangi*