

Wanganui District Planning Maps

Scale 1:5,000 (note: This scale is retained only if printed as A3)

© 2012 Copyright Wanganui District Council Cadastral Information is derived from Land Information NZ Core Records System (CRS) CROWN COPY RIGHT RESERVED.

**PROPOSED
Urban 1**

N	E	R18	R18
W	S	R18	R18
		U1	U2
		U5	U6

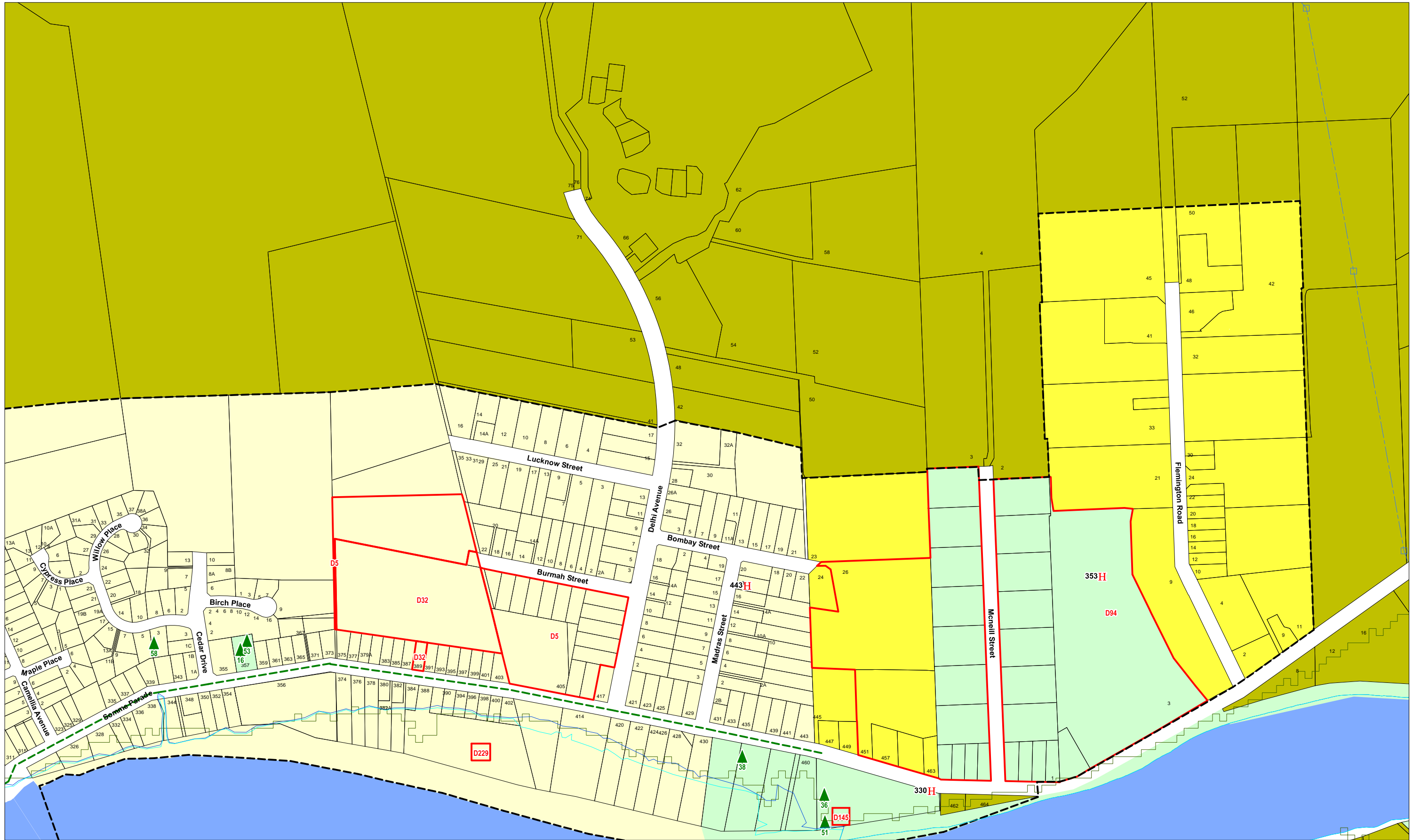

Wanganui District Planning Maps

Scale 1:5,000 (note: This scale is retained only if printed as A3)

© 2012 Copyright Wanganui District Council Cadastral Information is derived from Land Information NZ Core Records System (CRS) CROWN COPY RIGHT RESERVED.

**PROPOSED
Urban 2**

N	R18	R19
W	U1	R19
E	U2	R19
S	U5	U6
		R19

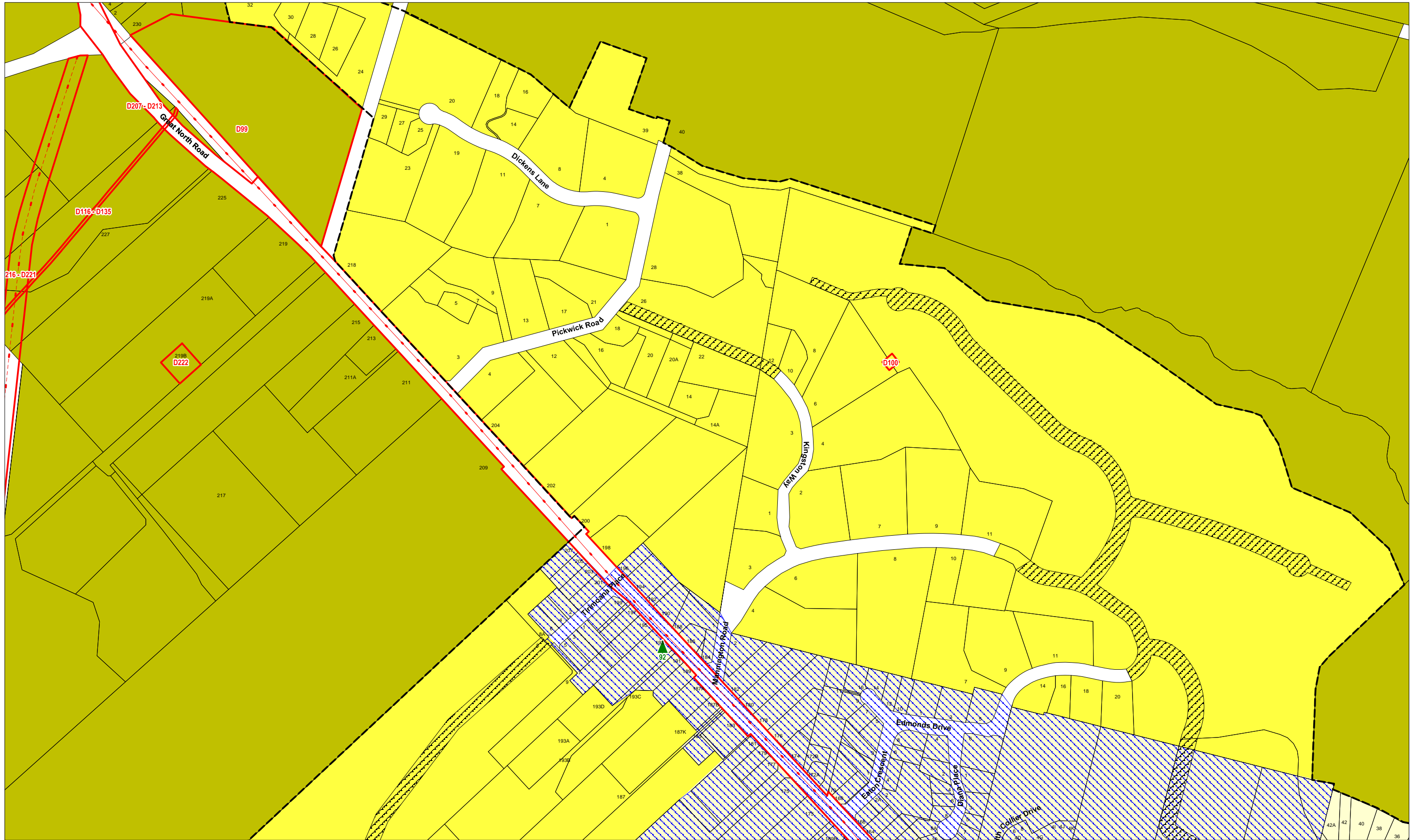

Wanganui District Planning Maps

Scale 1:5,000 (note: This scale is retained only if printed as A3)

© 2012 Copyright Wanganui District Council Cadastral Information is derived from Land Information NZ Core Records System (CRS) CROWN COPY RIGHT RESERVED.

**PROPOSED
Urban 3**

	R18	R18	
	R18	U3	U4
	U7	U8	U9

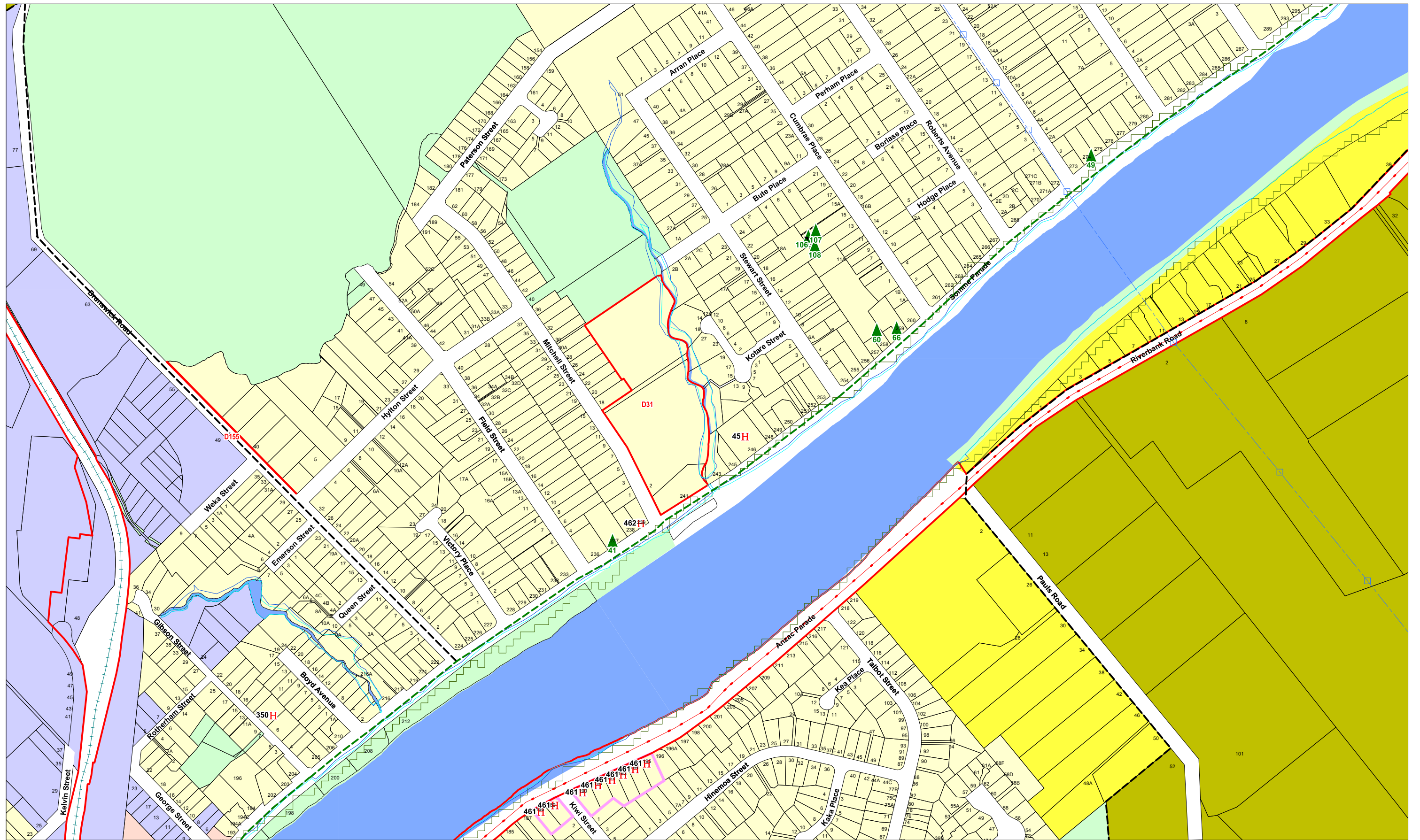

Wanganui District Planning Maps

Scale 1:5,000 (note: This scale is retained only if printed as A3)

© 2012 Copyright Wanganui District Council. Cadastral Information is derived from Land Information NZ Core Records System (CRS) CROWN COPY RIGHT RESERVED.

**PROPOSED
Urban 5**

N W	E	U1	U2
S		U4	U5
		U9	U10
			U11

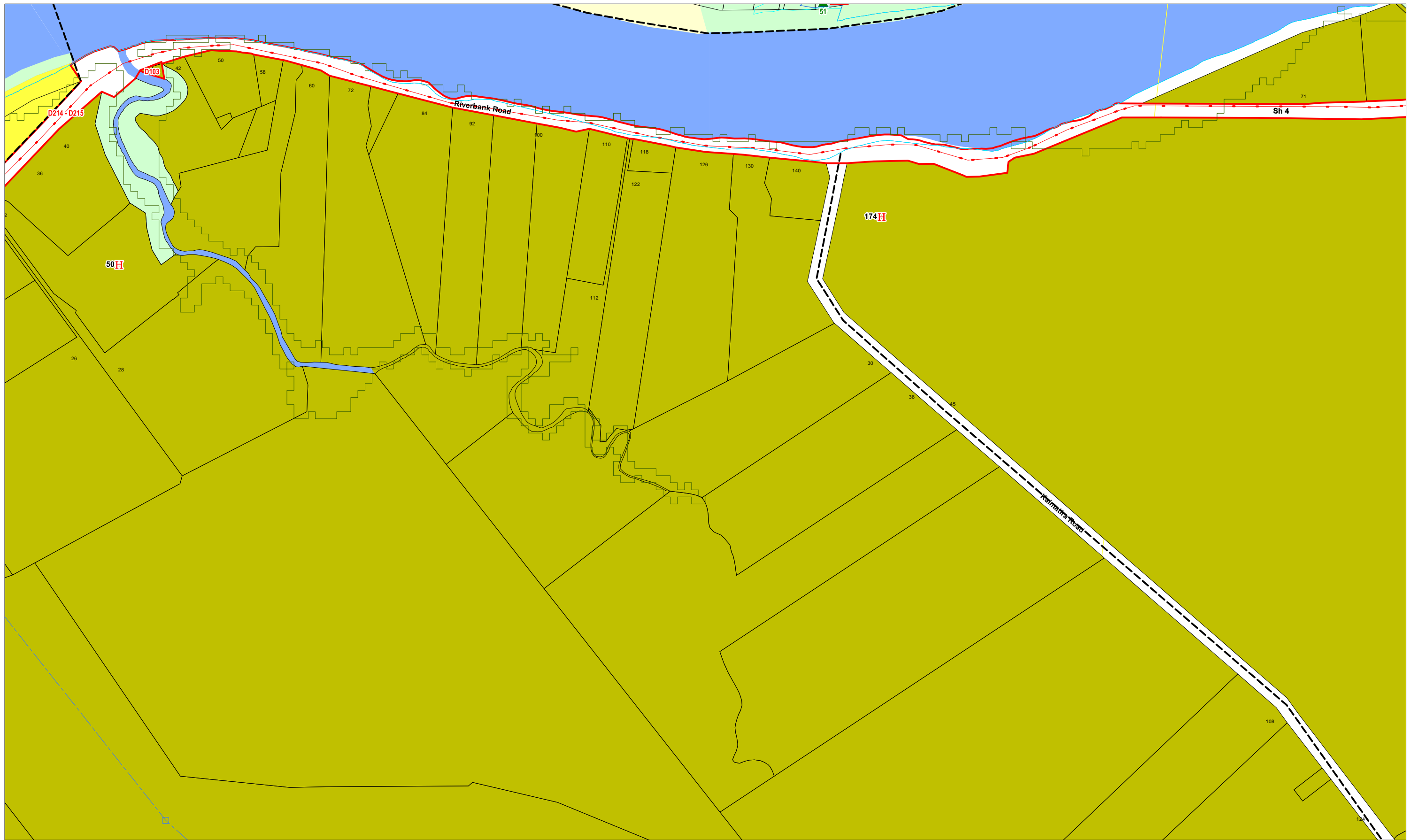

Wanganui District Planning Maps

Scale 1:5,000 (note: This scale is retained only if printed as A3)

© 2012 Copyright Wanganui District Council Cadastral Information is derived from Land Information NZ Core Records System (CRS) CROWN COPY RIGHT RESERVED.

**PROPOSED
Urban 6**

N	U2	R19
W	U6	R19
E	U10	R19
S	U11	R19

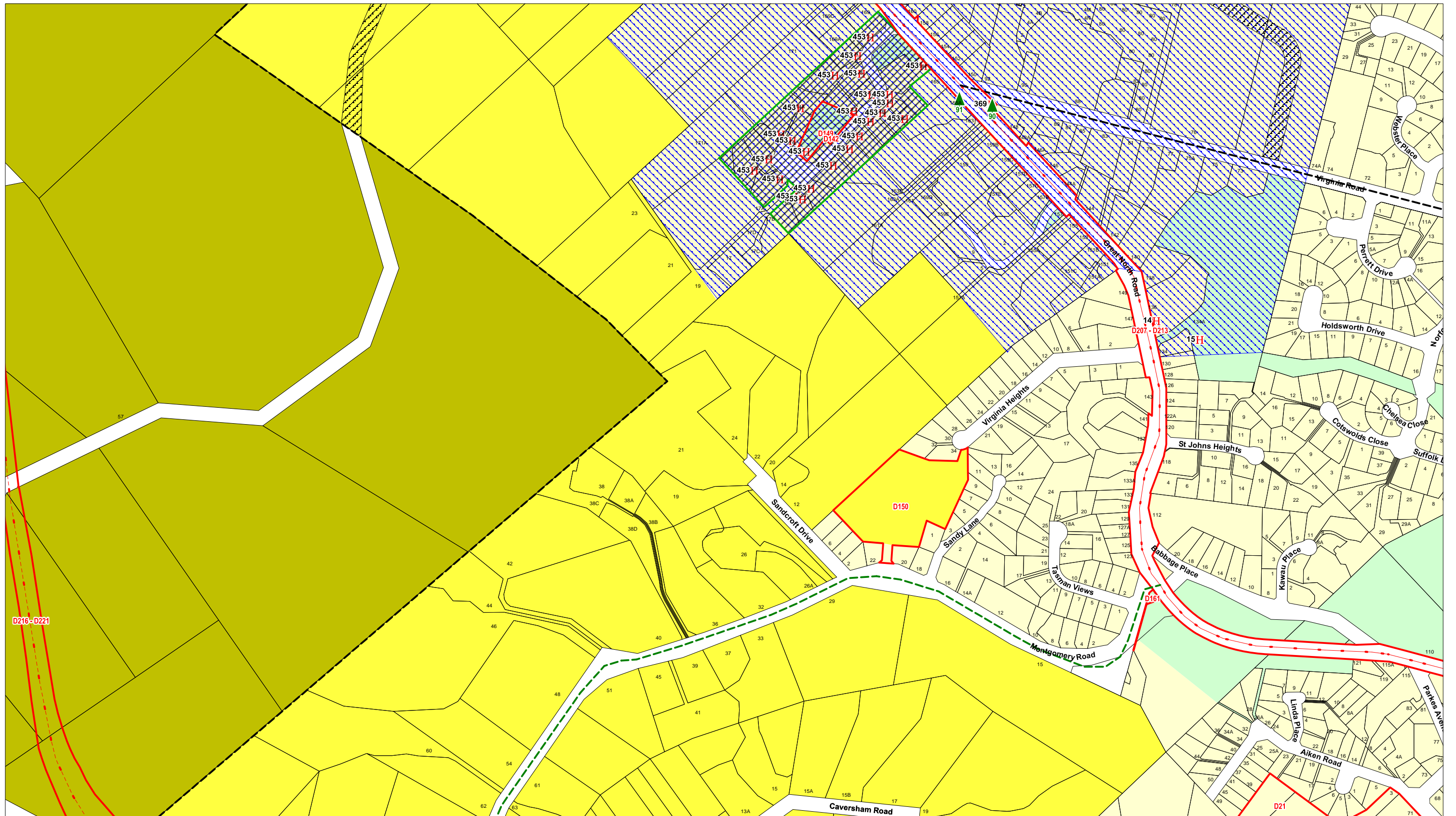

Wanganui District Planning Maps

Scale 1:5000 (note: This scale is retained only if printed as A3)

© 2012 Copyright Wanganui District Council Cadastral Information is derived from Land Information NZ Core Records System (CRS) CROWN COPY RIGHT RESERVED.

**PROPOSED
Urban 8**

	U3	U4	
	U7	U8	U9
	U13	U14	U15



Wanganui District Planning Maps

Scale 1:5,000 (note: This scale is retained only if printed as A3)

© 2012 Copyright Wanganui District Council Cadastral Information is derived from Land Information NZ Core Records System (CRS) CROWN COPY RIGHT RESERVED.

**PROPOSED
Urban 11**

	U6	R19	
	U10	U11	R19
	U16	U17	R19

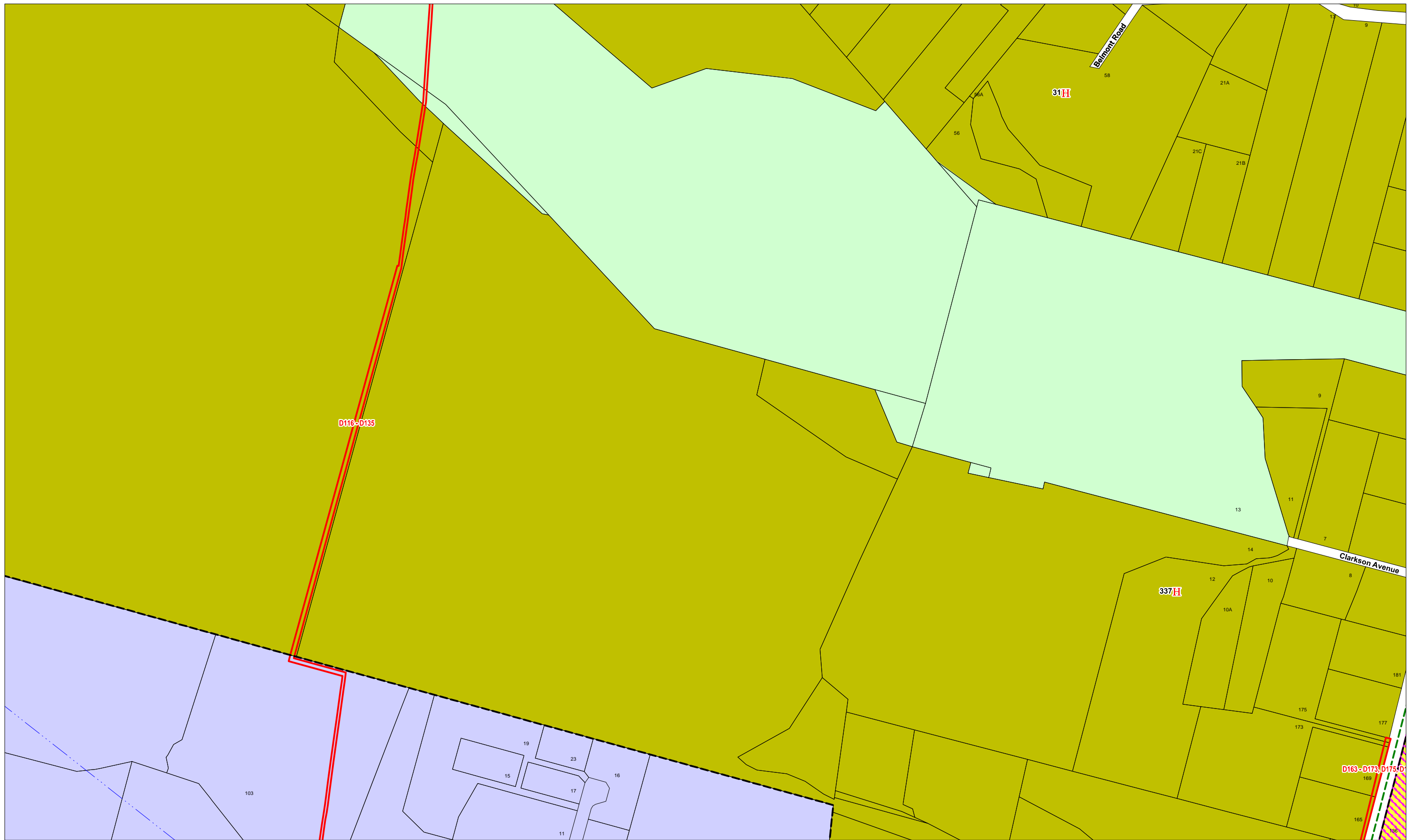

Wanganui District Planning Maps

Scale 1:5,000 (note: This scale is retained only if printed as A3)

© 2012 Copyright Wanganui District Council Cadastral Information is derived from Land Information NZ Core Records System (CRS) CROWN COPY RIGHT RESERVED.

**PROPOSED
Urban 13**

N W	E	U7	U8
S		U12	U14
		U18	U20

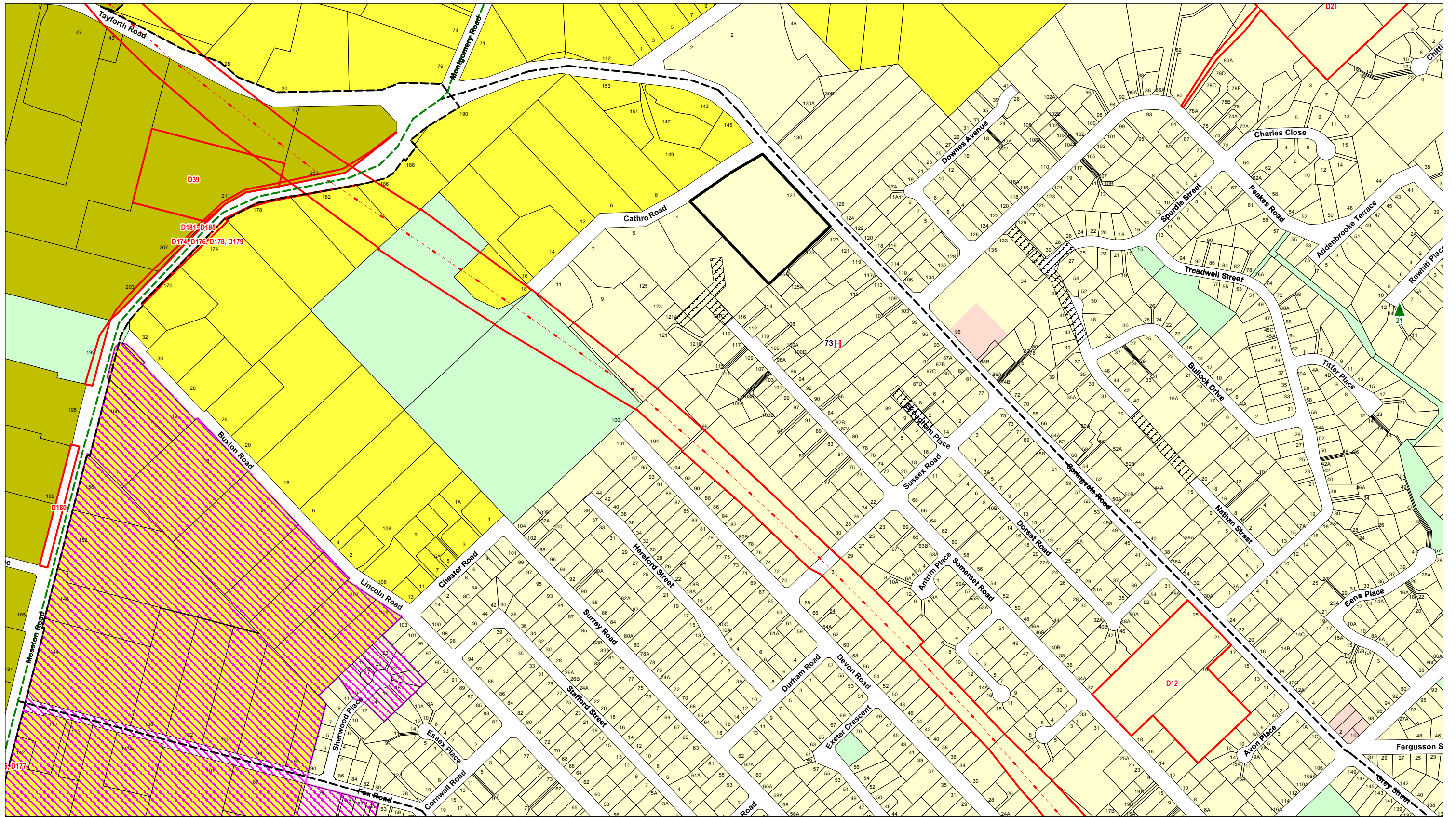

Wanganui District Planning Maps

Scale 1:5000 (note: This scale is retained only if printed as A3)

© 2012 Copyright Wanganui District Council Cadastral Information is derived from Land Information NZ Core Records System (CRS) CROWN COPY RIGHT RESERVED.

**PROPOSED
Urban 14**

N W E S	U8	U9
	U13	U14
	U19	U20

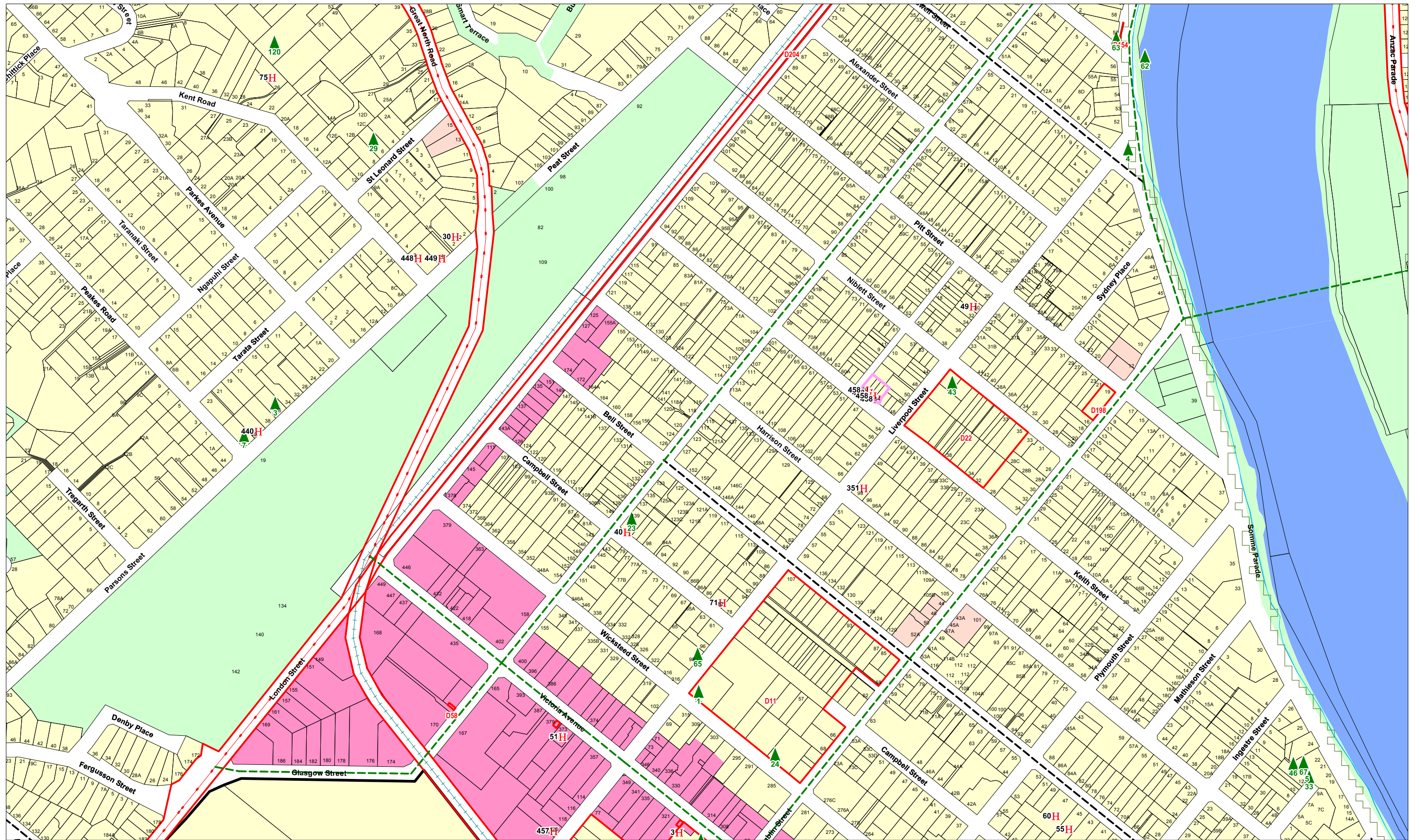

Wanganui District Planning Maps

Scale 1:5,000 (note: This scale is retained only if printed as A3)

© 2012 Copyright Wanganui District Council Cadastral Information is derived from Land Information NZ Core Records System (CRS) CROWN COPY RIGHT RESERVED.

**PROPOSED
Urban 15**

N W	U9	U10
E S	U14	U15
	U20	U21
		U22

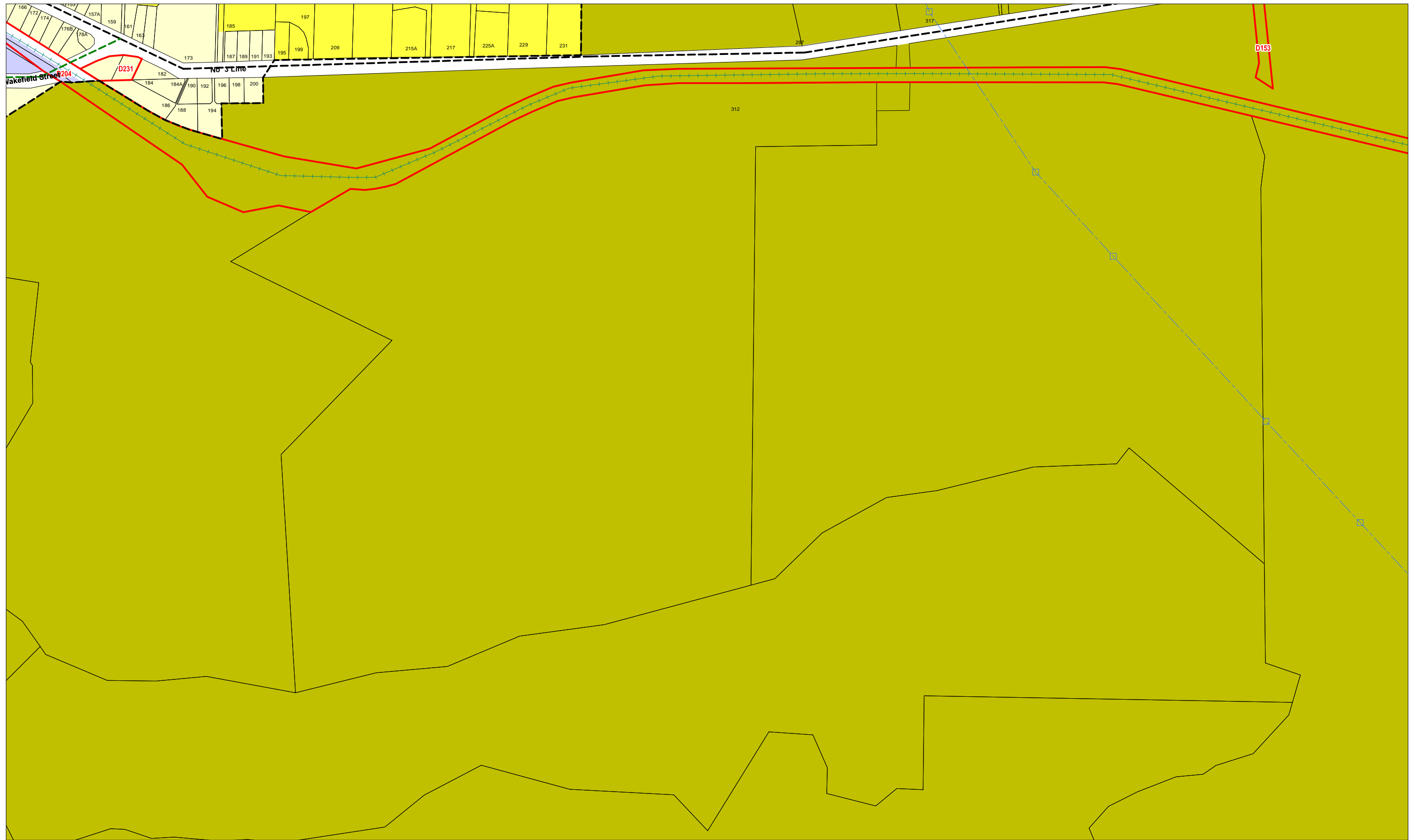

Wanganui District Planning Maps

Scale 1:5,000 (note: This scale is retained only if printed as A3)

© 2012 Copyright Wanganui District Council Cadastral Information is derived from Land Information NZ Core Records System (CRS) CROWN COPY RIGHT RESERVED.

	U11	R19	
	U16	U17	R19
	U22	R18	R19

**PROPOSED
Urban 17**

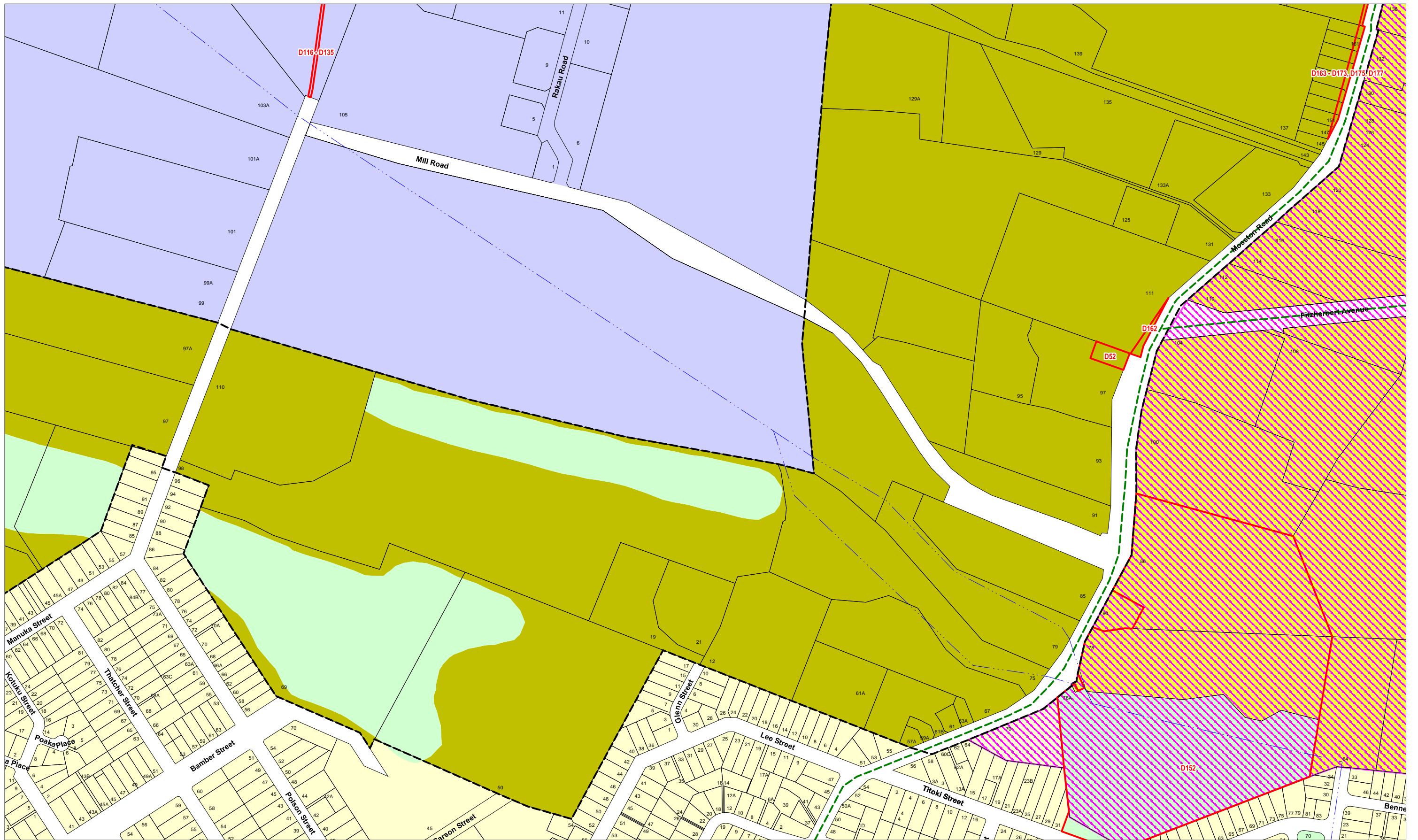

Wanganui District Planning Maps

Scale 1:5,000 (note: This scale is retained only if printed as A3)

© 2012 Copyright Wanganui District Council. Cadastral Information is derived from Land Information NZ Core Records System (CRS) CROWN COPY RIGHT RESERVED.

**PROPOSED
Urban 19**

N	U13	U14
W	U18	U19
E	U20	
S	U23	U24
		U25

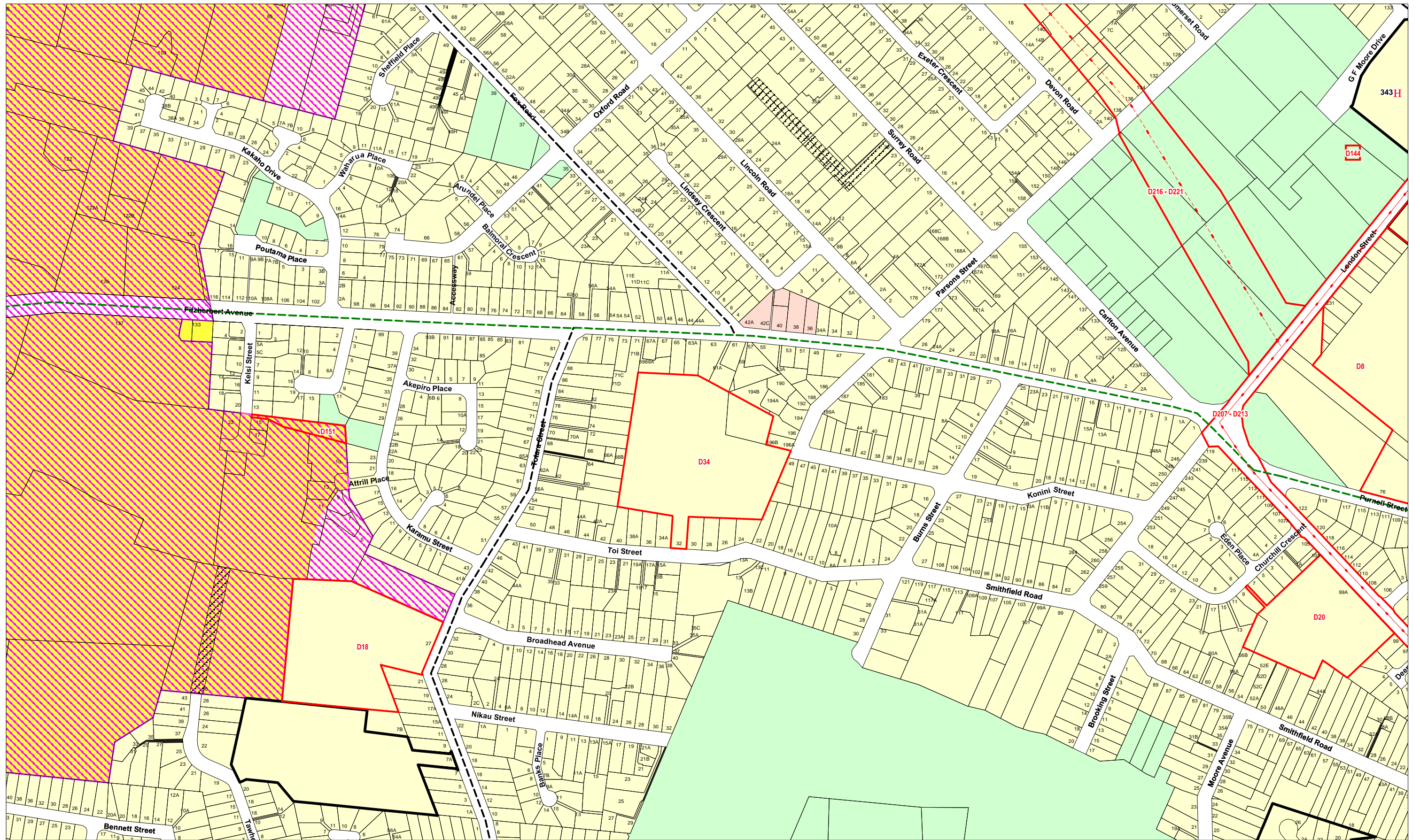

Wanganui District Planning Maps

Scale 1:5,000 (note: This scale is retained only if printed as A3)

© 2012 Copyright Wanganui District Council Cadastral Information is derived from Land Information NZ Core Records System (CRS) CROWN COPY RIGHT RESERVED.

**PROPOSED
Urban 20**

N	U14	U15
W	U19	U20
E	U21	U26
S	U24	U25

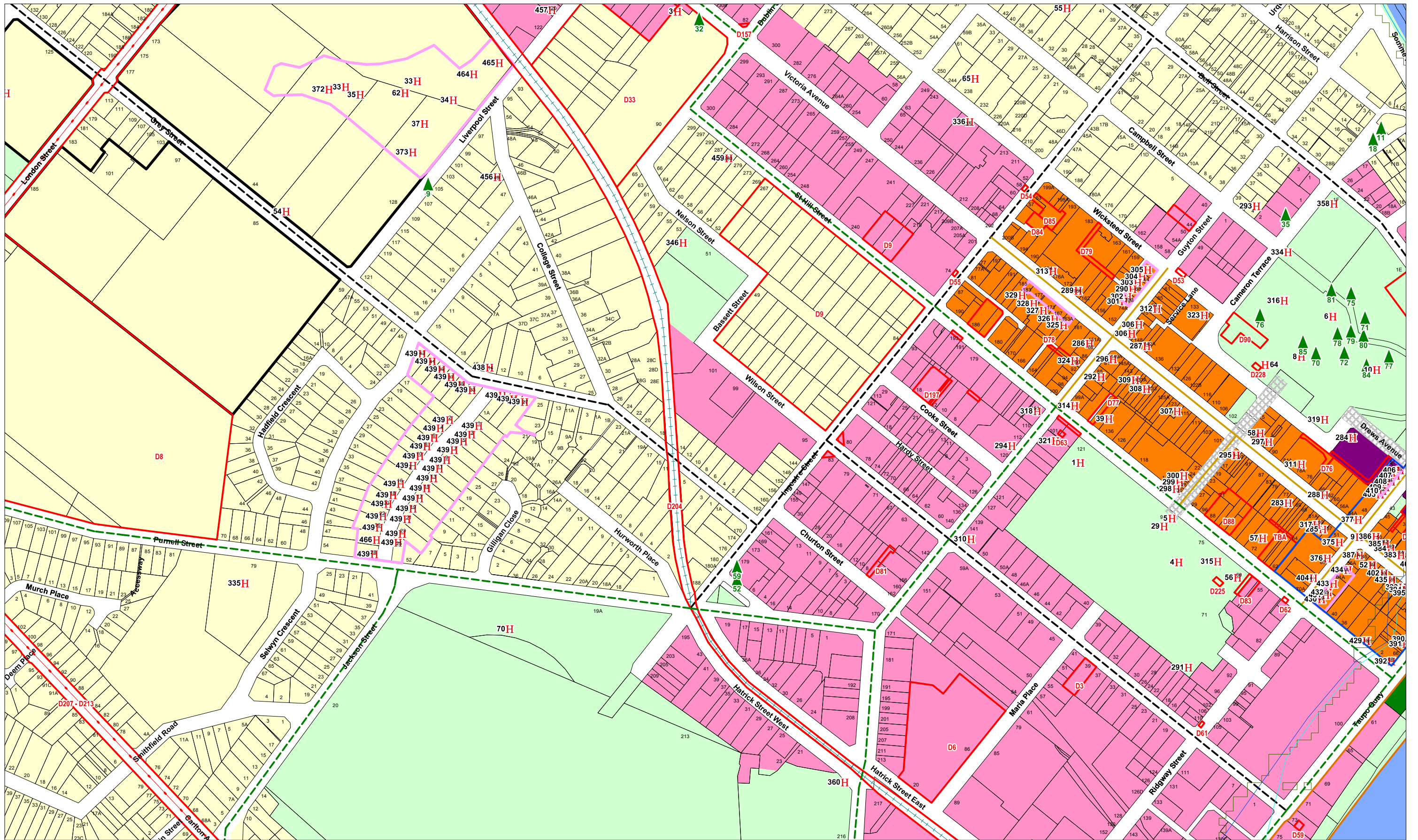

Wanganui District Planning Maps

Scale 1:5,000 (note: This scale is retained only if printed as A3)

© 2012 Copyright Wanganui District Council Cadastral Information is derived from Land Information NZ Core Records System (CRS) CROWN COPY RIGHT RESERVED.

**PROPOSED
Urban 21**

N	U15	U16
W	U20	U21
E	U22	
S	U25	U26
		U27

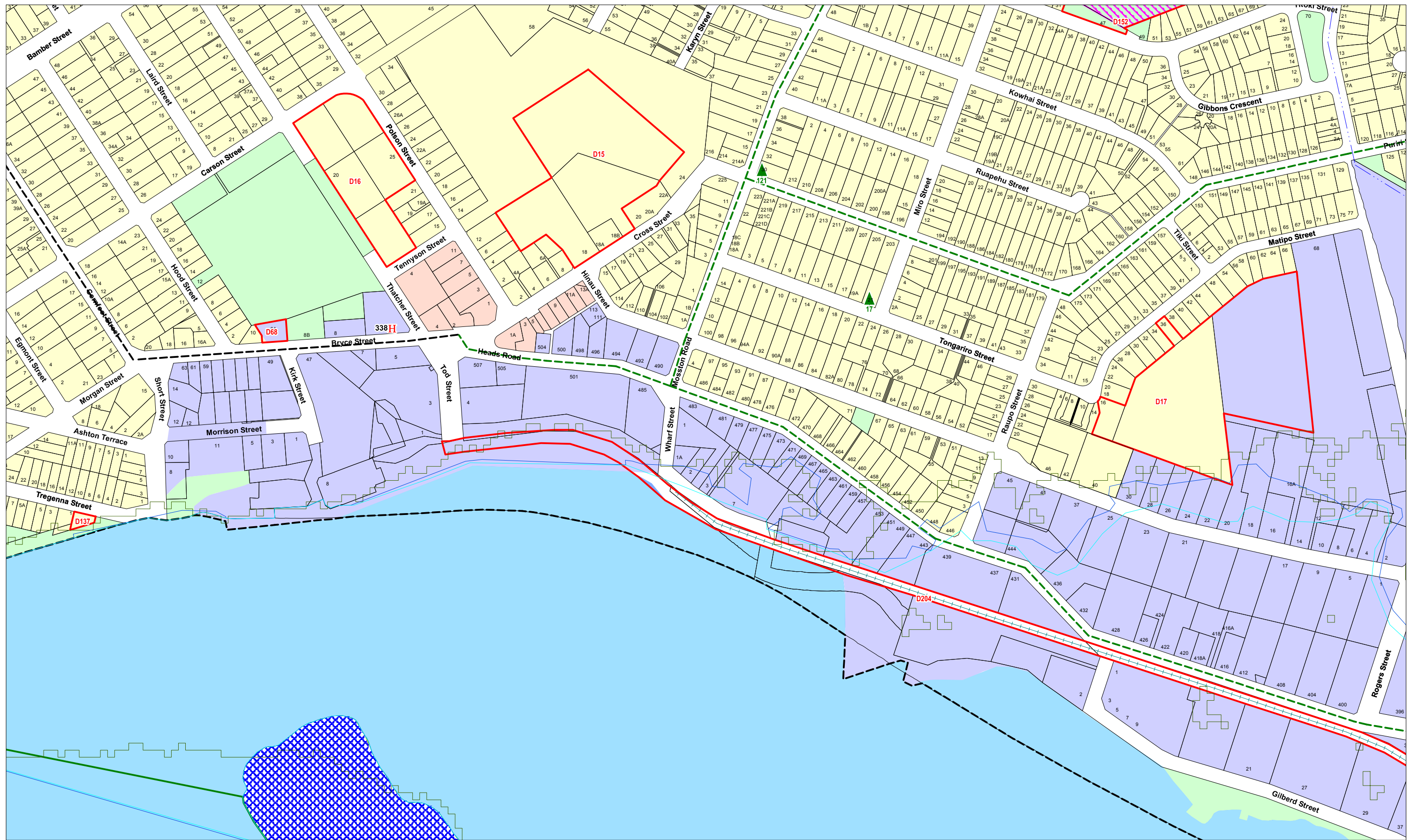

Wanganui District Planning Maps

Scale 1:5000 (note: This scale is retained only if printed as A3)

© 2012 Copyright Wanganui District Council. Cadastral Information is derived from Land Information NZ Core Records System (CRS) CROWN COPY RIGHT RESERVED.

**PROPOSED
Urban 24**

N W	E	U19	U20
S		U23	U24
		R18	U28
			U29

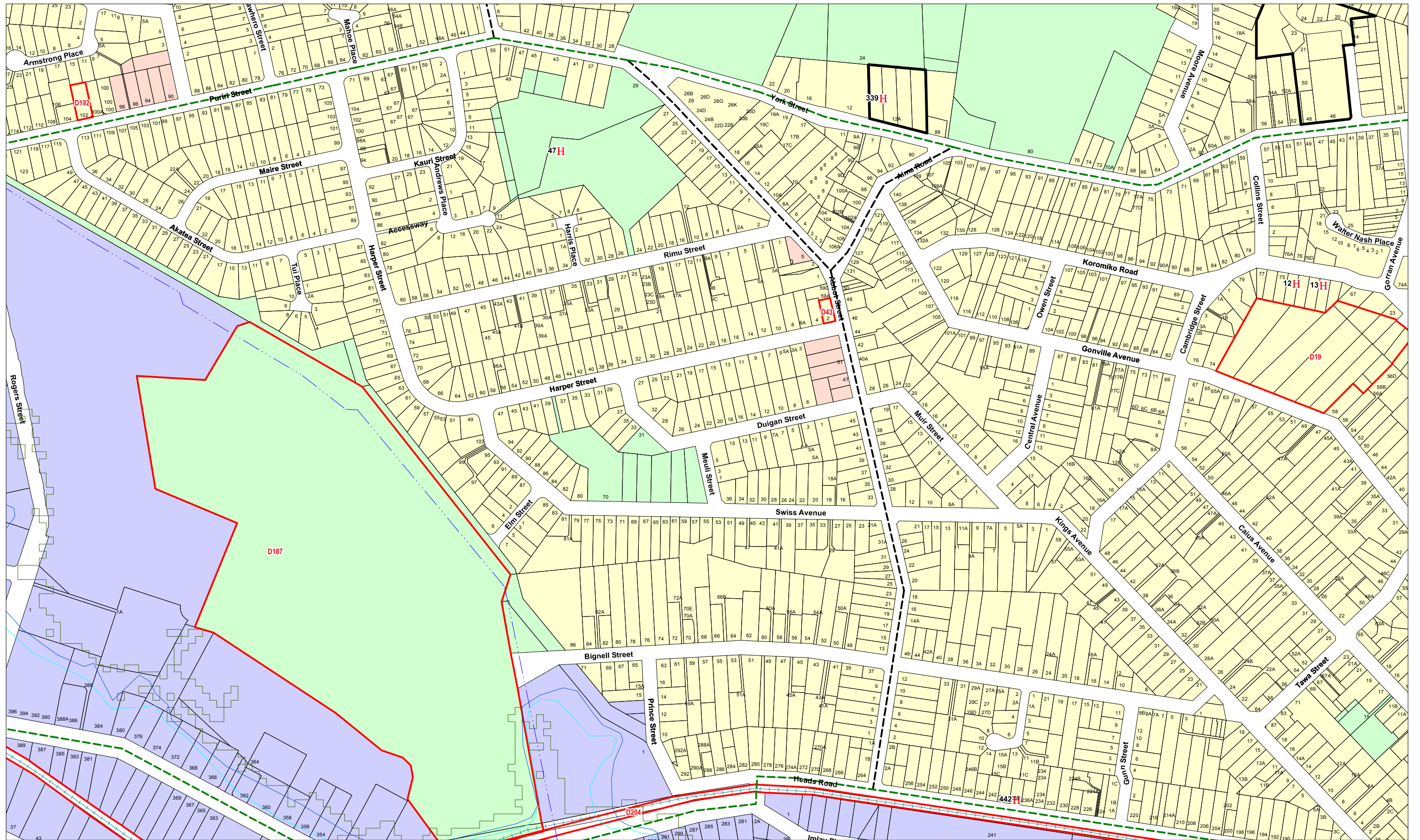

Wanganui District Planning Maps

Scale 1:5000 (note: This scale is retained only if printed as A3)

© 2012 Copyright Wanganui District Council. Cadastral Information is derived from Land Information NZ Core Records System (CRS) CROWN COPY RIGHT RESERVED.

**PROPOSED
Urban 25**

N W	E	U20	U21
S	S	U24	U25
		U26	U28
		U29	U30

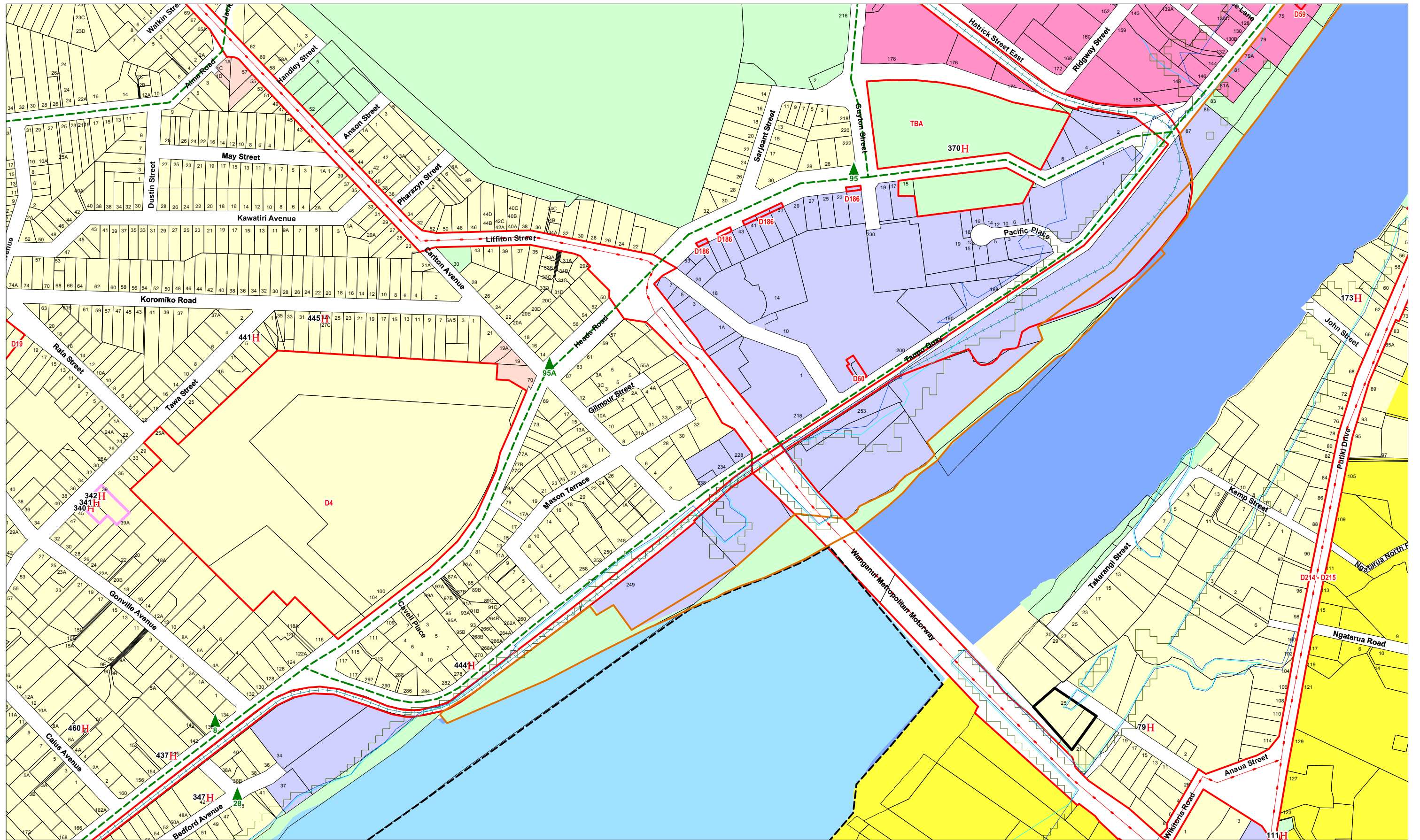

Wanganui District Planning Maps

Scale 1:5,000 (note: This scale is retained only if printed as A3)

© 2012 Copyright Wanganui District Council Cadastral Information is derived from Land Information NZ Core Records System (CRS) CROWN COPY RIGHT RESERVED.

**PROPOSED
Urban 26**

N W	E	U21	U22
S		U25	U27
		U29	U31

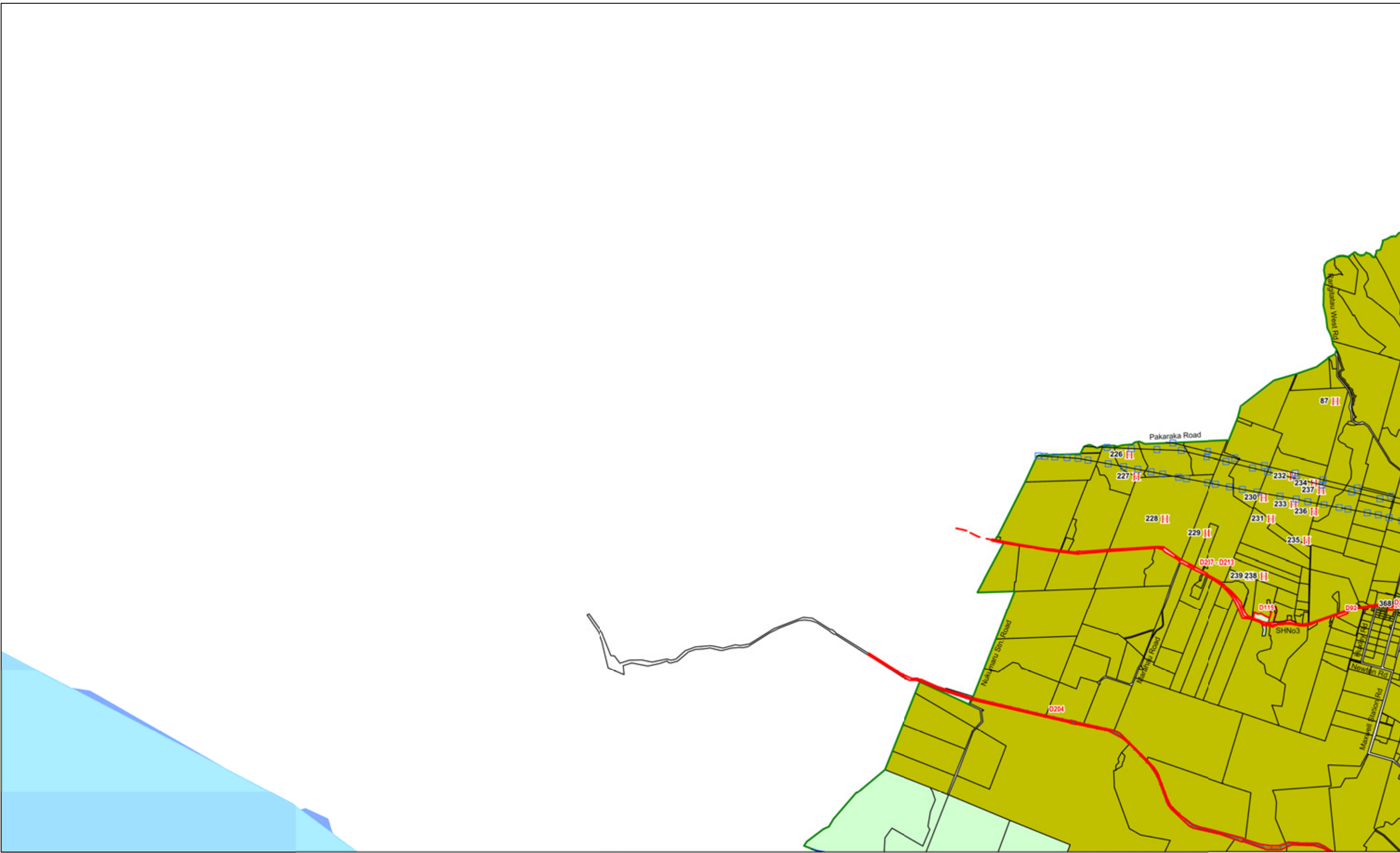

Wanganui District Planning Maps

Scale 1:50,000 (note: This scale is retained only if printed as A3)

© 2012 Copyright Wanganui District Council Cadastral Information is derived from Land Information NZ Core Records System (CRS) CROWN COPY RIGHT RESERVED.

**PROPOSED
Rural 13**

	R10
	R13
	R17

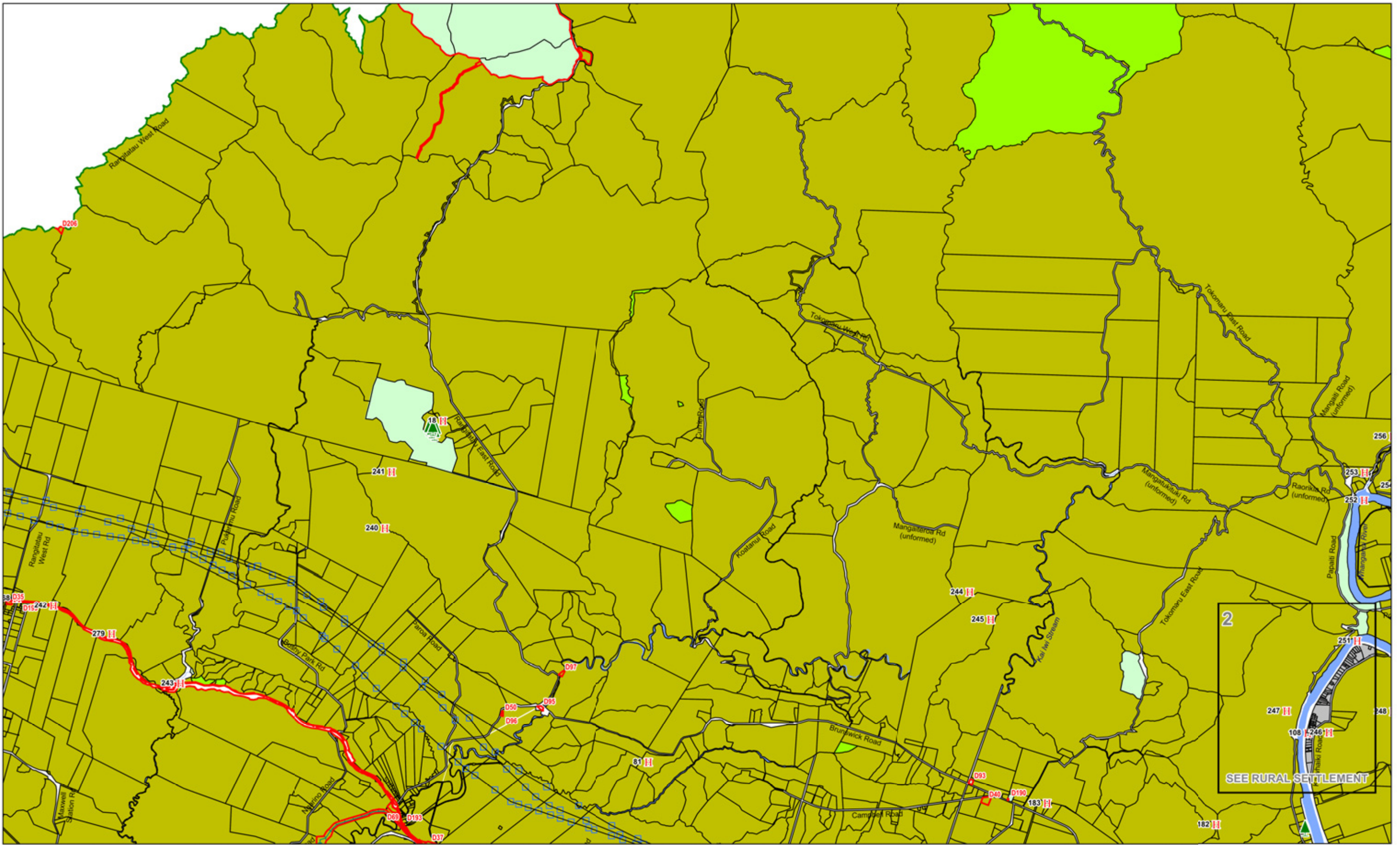

Wanganui District Planning Maps

Scale 1:50,000 (note: This scale is retained only if printed as A3)

© 2012 Copyright Wanganui District Council Cadastral Information is derived from Land Information NZ Core Records System (CRS) CROWN COPY RIGHT RESERVED.

**PROPOSED
Rural 14**

	R10	R11	
	R13	R14	R15
	R17	R18	R19

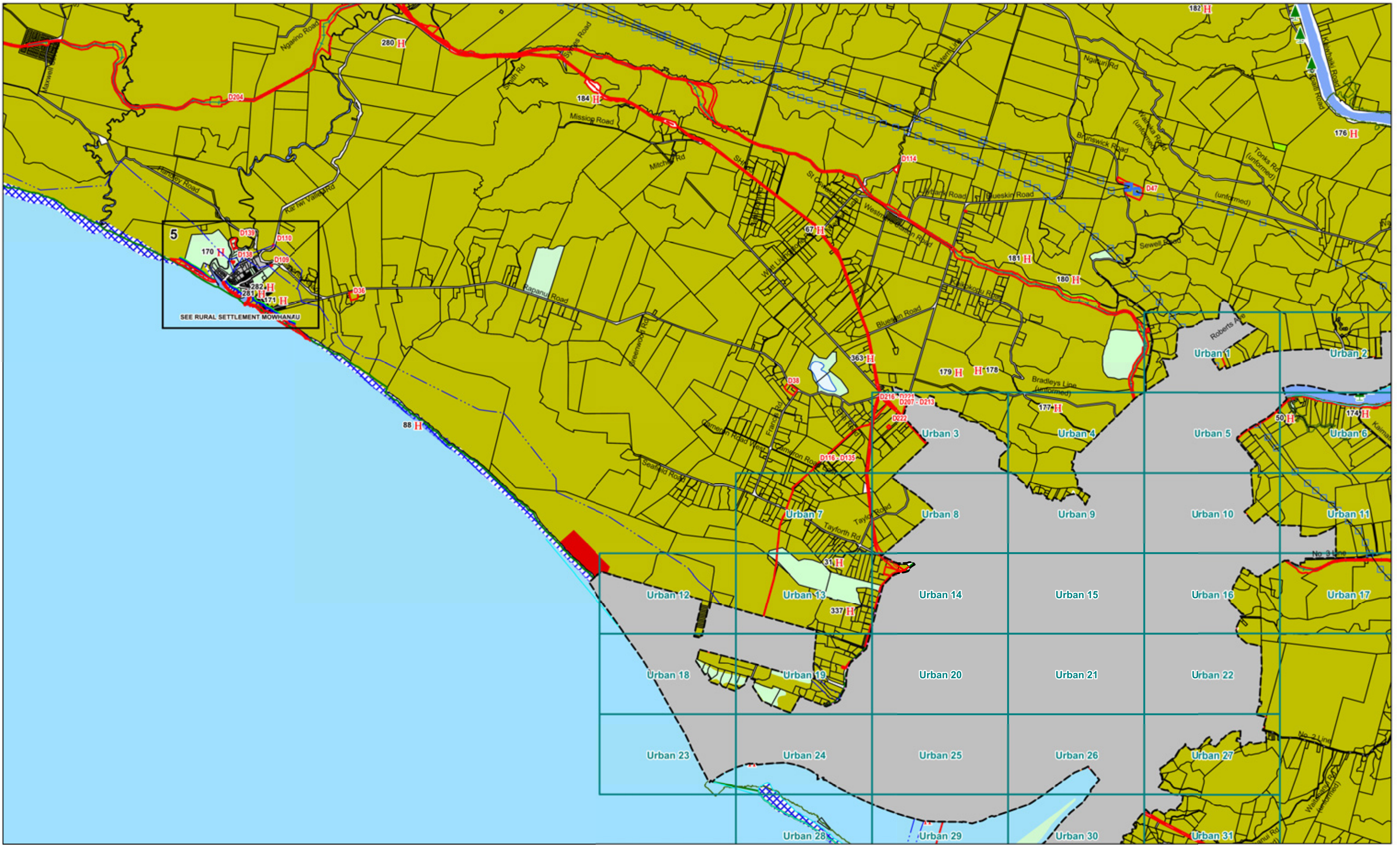

Wanganui District Planning Maps

Scale 1:5000 (note: This scale is retained only if printed as A3)

© 2012 Copyright Wanganui District Council Cadastral Information is derived from Land Information NZ Core Records System (CRS) CROWN COPY RIGHT RESERVED.

**PROPOSED
RURAL 18**

	R14	R15	
	R17	R18	R19
	R21	R22	

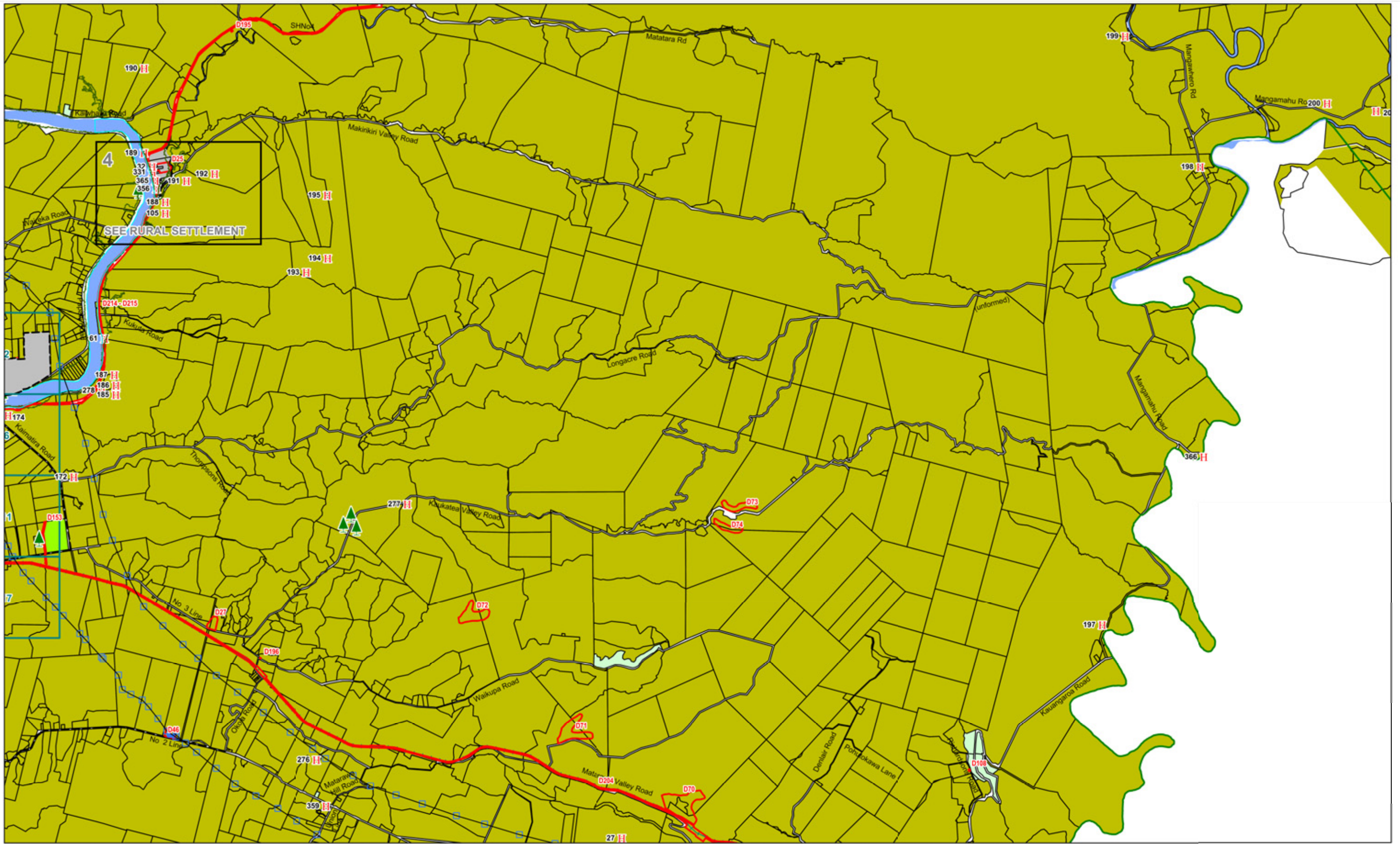

Wanganui District Planning Maps

Scale 1:50,000 (note: This scale is retained only if printed as A3)

© 2012 Copyright Wanganui District Council Cadastral Information is derived from Land Information NZ Core Records System (CRS) CROWN COPY RIGHT RESERVED.

**PROPOSED
Rural 19**

	R15	R16	
	R18	R19	R20
	R21	R22	

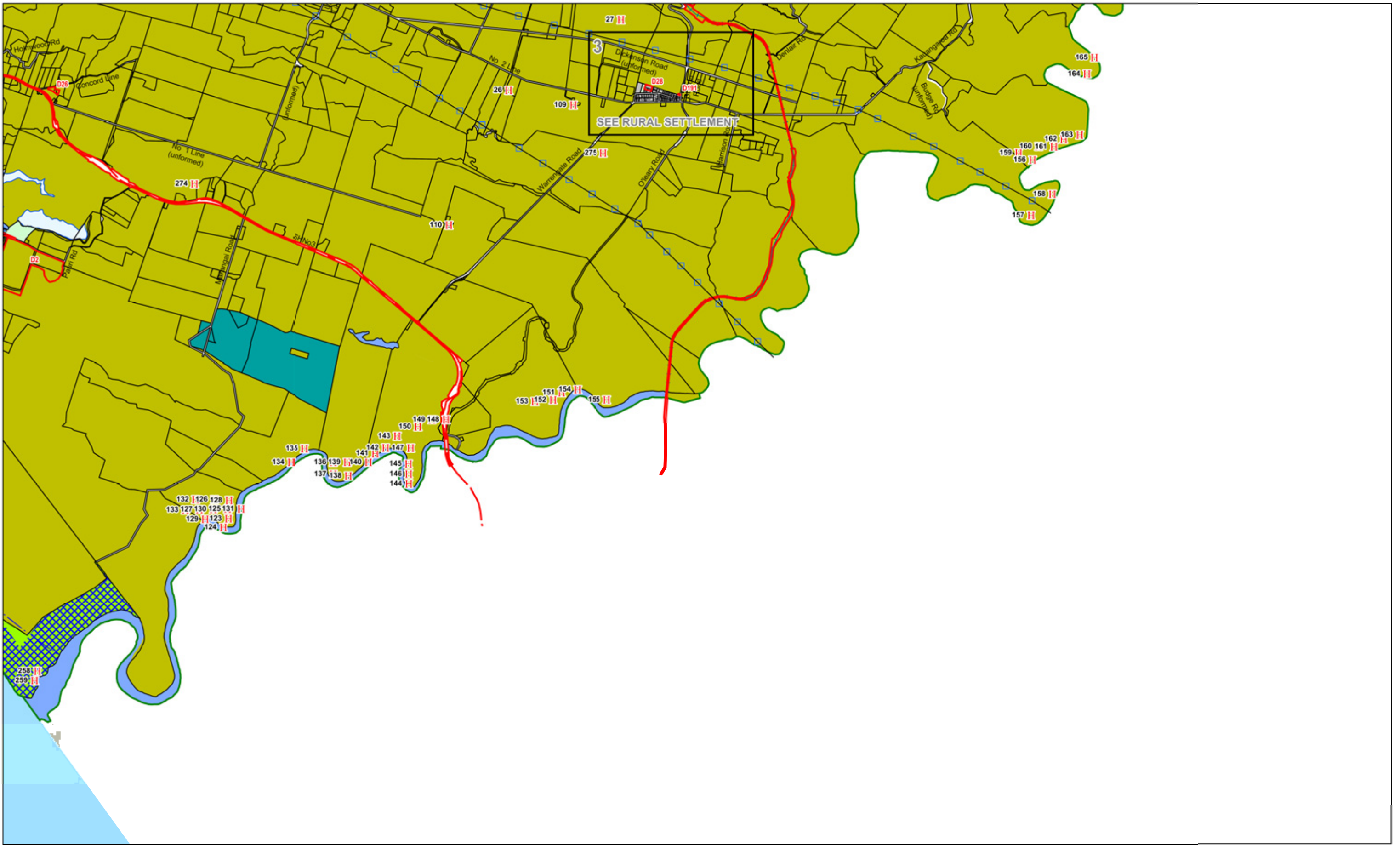

Wanganui District Planning Maps

Scale 1:50,000 (note: This scale is retained only if printed as A3)

© 2012 Copyright Wanganui District Council Cadastral Information is derived from Land Information NZ Core Records System (CRS) CROWN COPY RIGHT RESERVED.

**PROPOSED
Rural 22**

N W — E	R19	R20
R21	R22	



Wanganui District Planning Maps

© 2012 Copyright Wanganui District Council. Cadastral Information is derived from Land Information NZ Core Records System (CRS) CROWN COPY RIGHT RESERVED.



**3 Fordell
Rural Settlements**



Wanganui District Planning Maps

© 2012 Copyright Wanganui District Council. Cadastral Information is derived from Land Information NZ Core Records System (CRS) CROWN COPY RIGHT RESERVED.



**2 Kaiwhaiki
Rural Settlements**

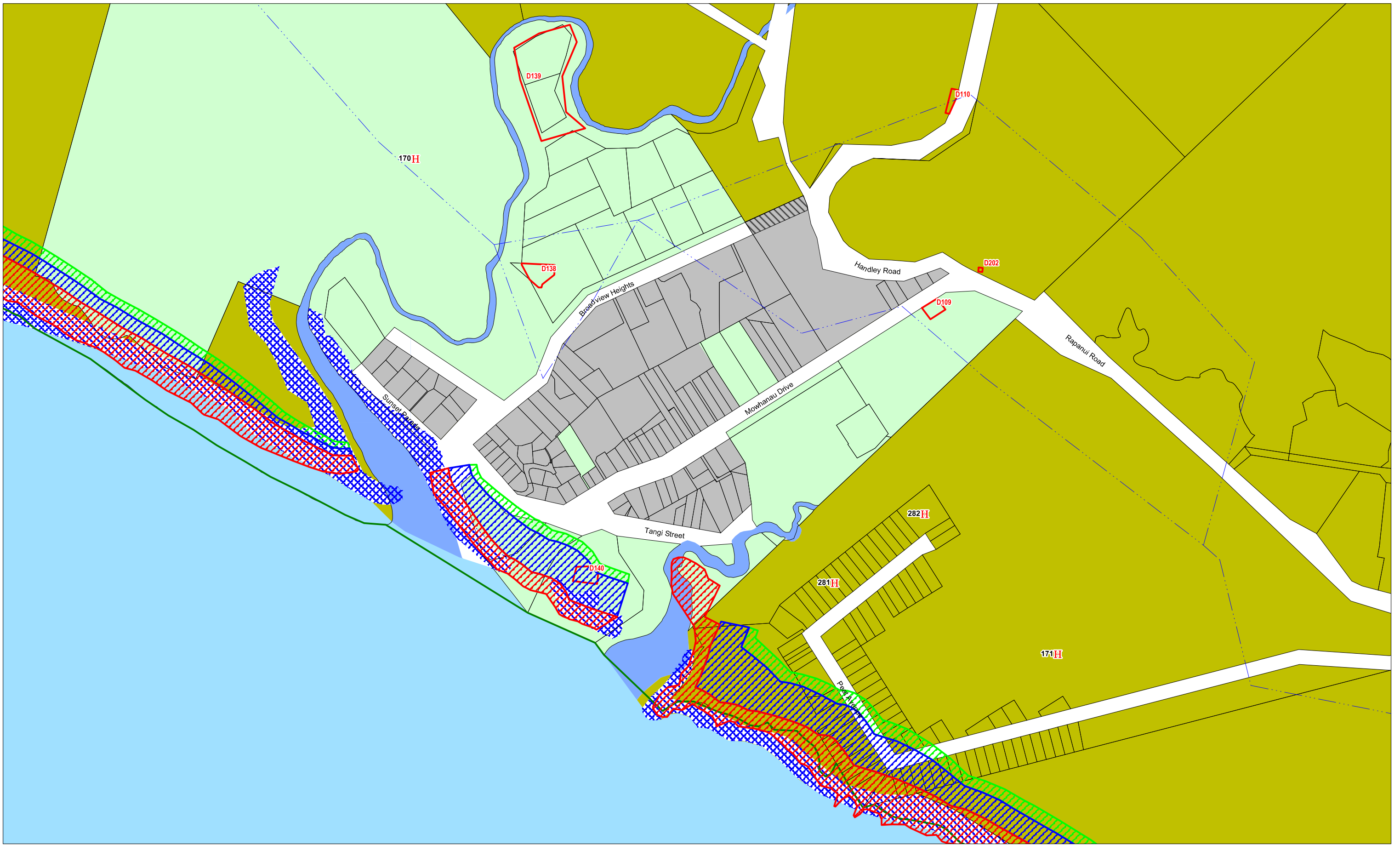

Wanganui District Planning Maps

© 2012 Copyright Wanganui District Council. Cadastral Information is derived from Land Information NZ Core Records System (CRS) CROWN COPY RIGHT RESERVED.



**5 Mowhanau
Rural Settlements**

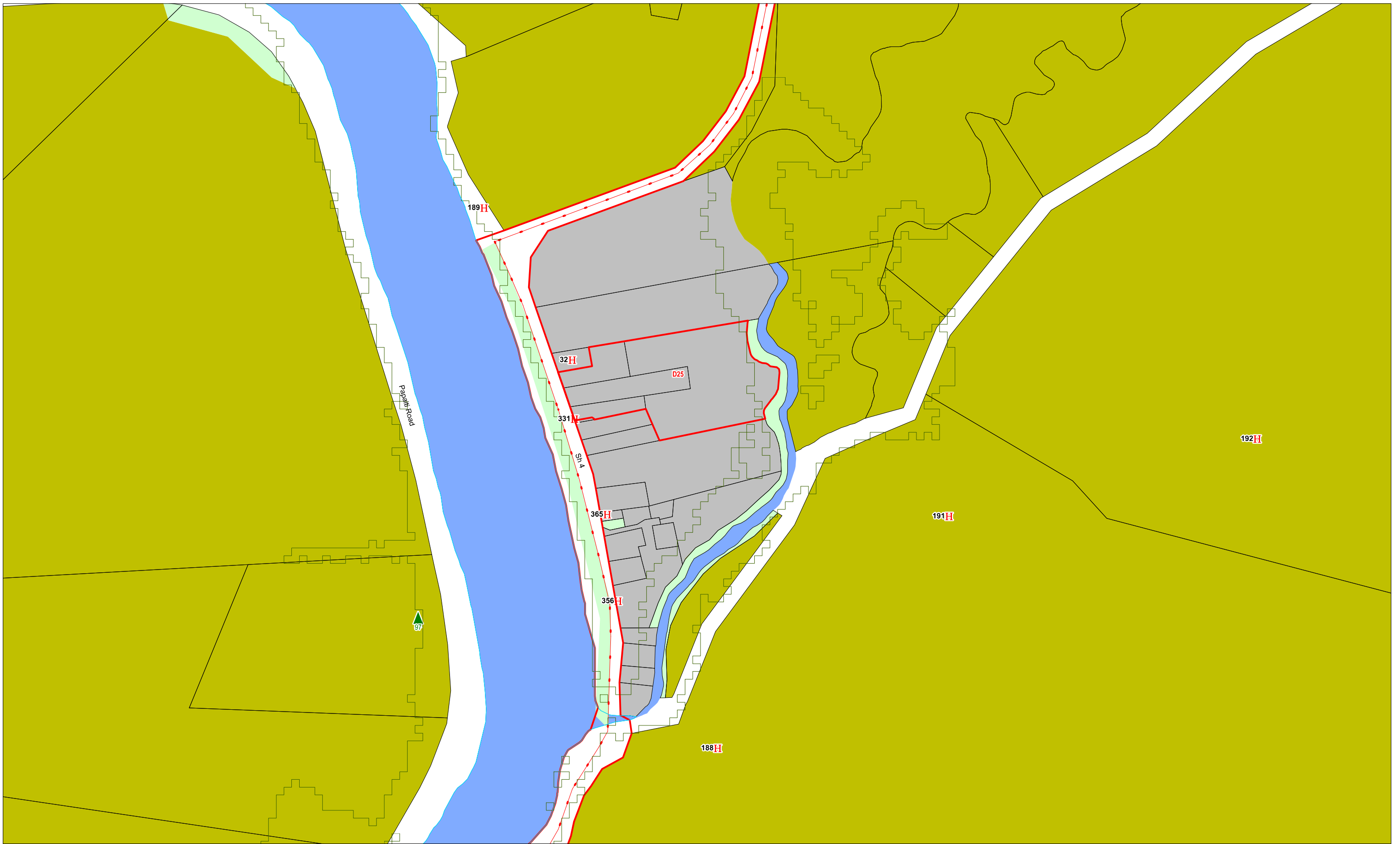

Wanganui District Planning Maps

© 2012 Copyright Wanganui District Council. Cadastral Information is derived from Land Information NZ Core Records System (CRS) CROWN COPY RIGHT RESERVED.



4 Upokongaro
Rural Settlements

Wanganui District Planning Maps Legend

Note: Click on the wording below e.g. [Residential Zone](#) and this will open the relevant District Plan Text Chapter.

	Marae		View Shaft
	Kai_Iwi Extreme Risk Zone		Lake
	Kai Iwi High to Moderate Risk		Coastal Environment Special Management Zone
	Kai Iwi Safety Buffer Zone		Springvale Structure Plan Indicative Overlay
	High Tension Power Line		Otamatea Development Overlay
	High Tension Pylons		Land Stability Assessment Zone A
	Outline Development Areas		Land Stability Assessment Zone B
	High Pressure Gas Line		Reserves and Open Space (DOC Estate)
	Flood Level 50 Year Event		Reserves and Open Space
	Flood Level 100 Year Event		Riverfront Zone
	Flood Level 200 Year Event		Arts and Commerce Zone
	Trees		Hillside Protection
	River Margin Landscape Conservation		Coastal Management Area
	Old Town Conservation		Residential Zone
	Urban Boundary		Rural Zone
	Designated Sites		Rural B Zone
	District Boundary		Central Commercial Zone
	Indicative Roding		Outer Commercial Zone
	Heritage Inventory		Neighbourhood Commercial Zone
	Railway		Manufacturing Zone
	Private Schools		Rural Settlements Zone
	Central City Street Overlay		Marangai Manufacturing and Rural Amenity Zone
	Collector Routes		Coastal Residential
	Proposed National Routes		River
	National Routes		
	Secondary Arterials		
	Special Character Area		
	Heritage Precincts		