

Appendix F – Stormwaters Maps

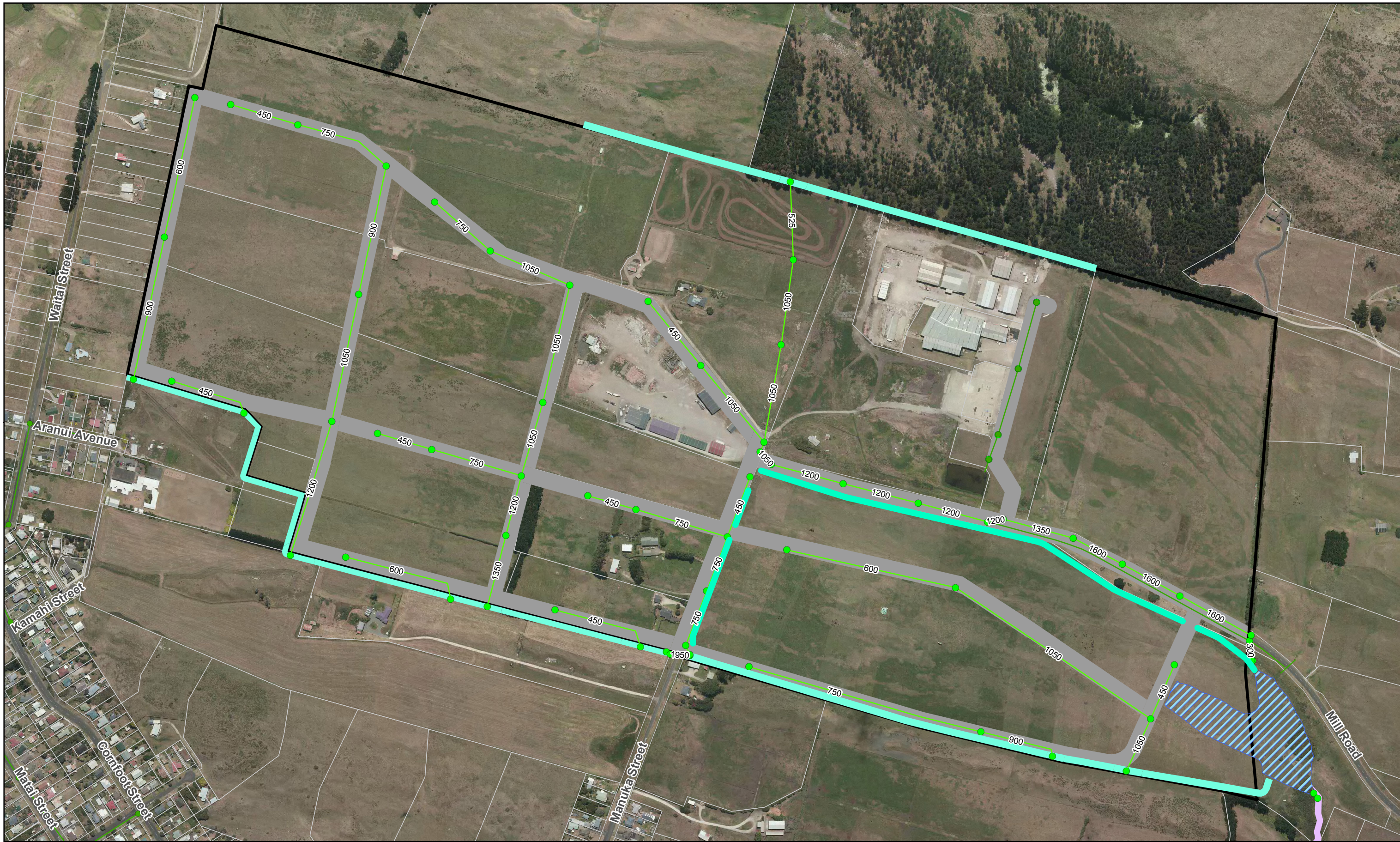

Paper Size A3
0 25 50 100 150 200 Meters
1:5,000
Map Projection: New Zealand Map Grid
Horizontal Datum: New Zealand 1949
Grid: GD 1949 New Zealand Map Grid

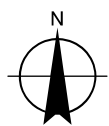

LEGEND

- Proposed SW Pipes
- Proposed SW MHs
- Proposed Open Drain
- Proposed Storage Pond
- Existing SW pipe
- Existing SW MH
- Mill Road Structure Plan Area
- Proposed Roads
- Properties



**WHANGANUI
DISTRICT COUNCIL**
Te Kaunihera a Rohe o Whanganui

Whanganui District Council
Mill Road Industrial Area Structure Plan

Proposed Stormwater Layout

Job Number 51-37446
Revision 0
Date 21 Aug 2018

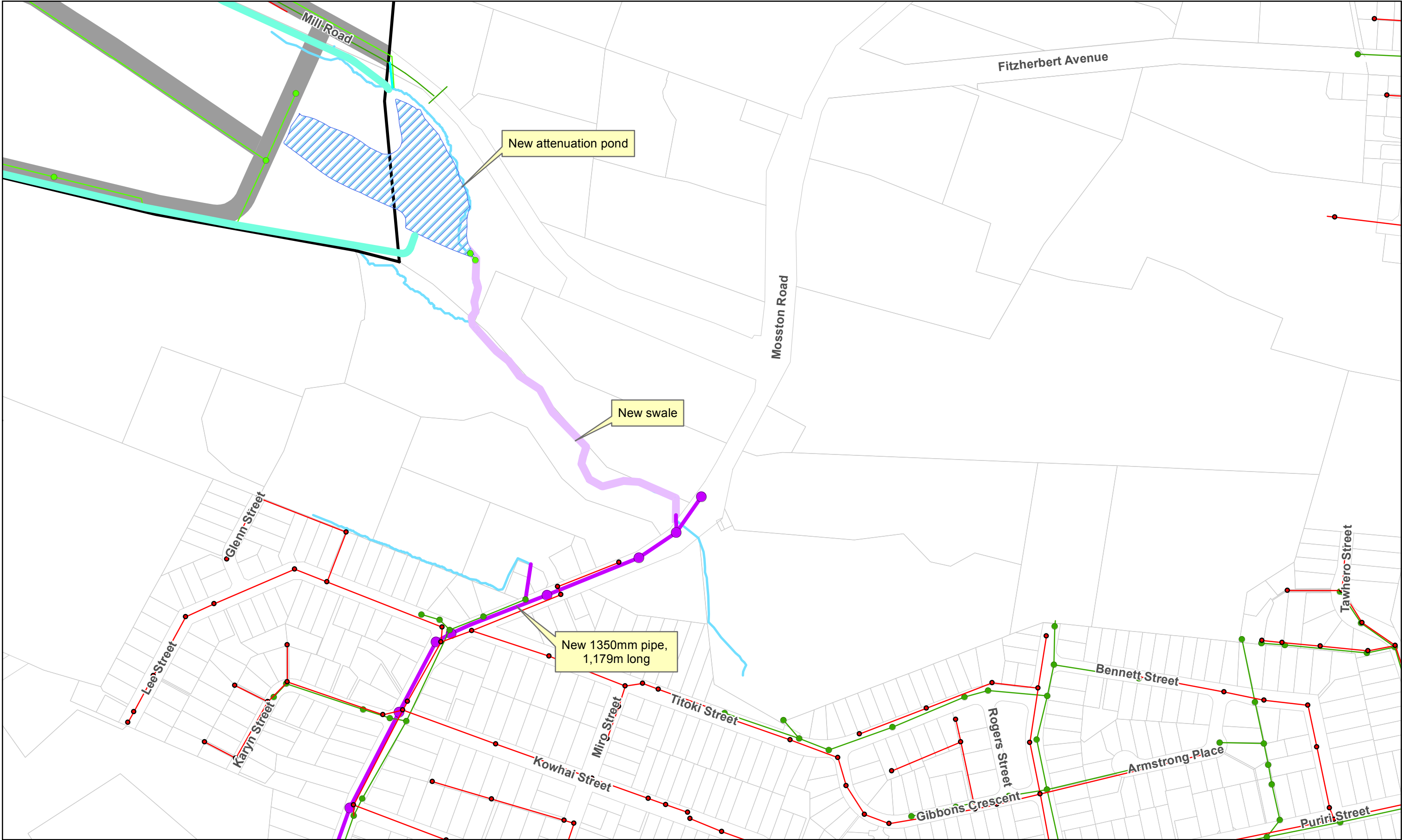

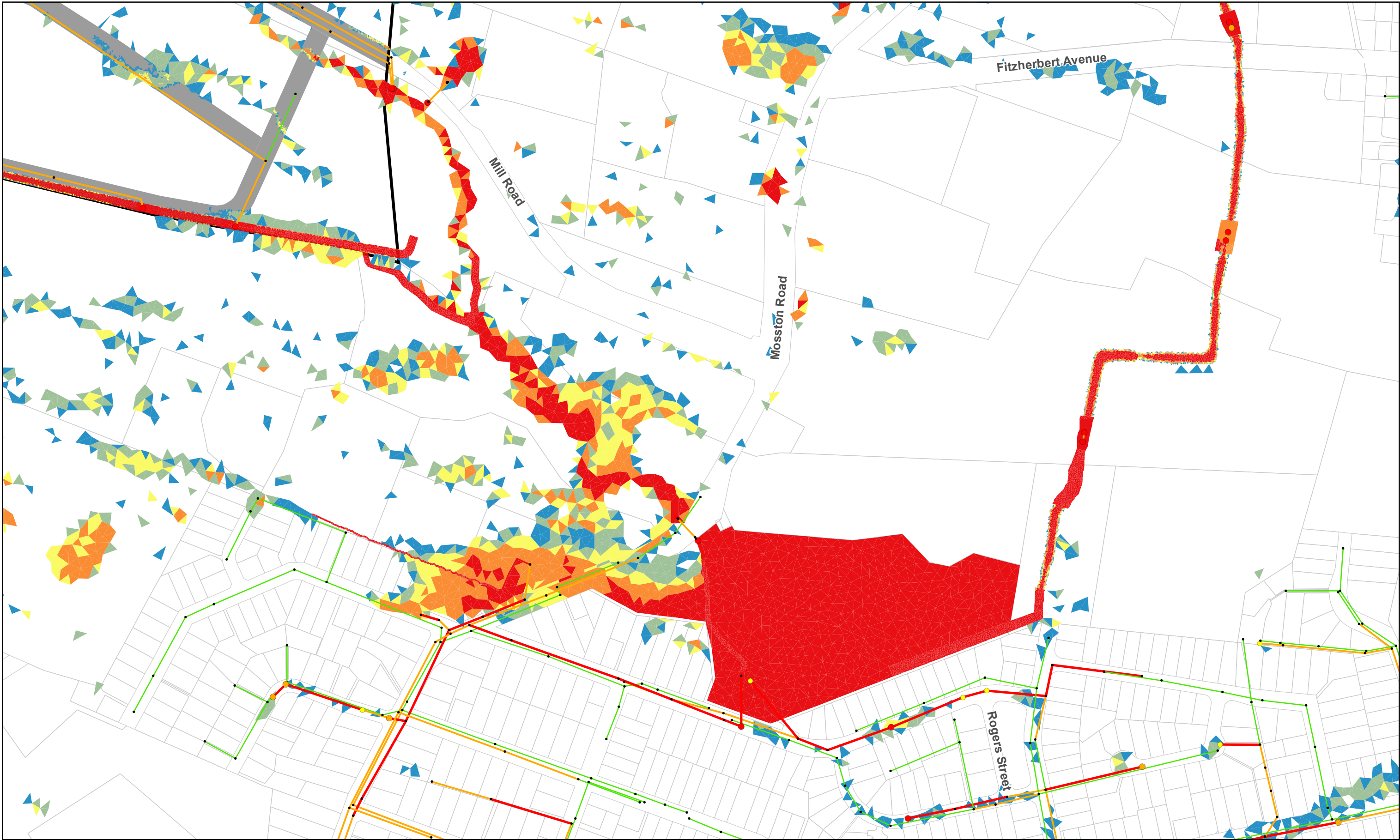

Paper Size A3
0 20 40 80 120 160 Meters
1:4,000
Map Projection: New Zealand Map Grid
Horizontal Datum: New Zealand 1949
Grid: GD 1949 New Zealand Map Grid

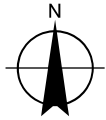

LEGEND

Manhole Spill Volume Stormwater Pipe

- No Spilling
- 0.1 - 50 m3
- 50 - 100 m3
- > 100 m3

— Not surcharged
— Surcharged due to backwater
— Surcharged due to pipe capacity

Flood Depth (m)

- 0.05 - 0.1
- 0.1 - 0.2
- 0.2 - 0.3
- 0.3 - 0.5
- > 0.5

■ Mill Road Structure Plan Area
— Proposed Roads
□ Properties



**WHANGANUI
DISTRICT COUNCIL**
Te Kaunihera a Rohe o Whanganui

Whanganui District Council
Mill Road Industrial Area Structure Plan
**0.5% AEP
Stormwater System Performance
Without Upgrades**

Job Number 51-37446
Revision 0
Date 25 Aug 2018

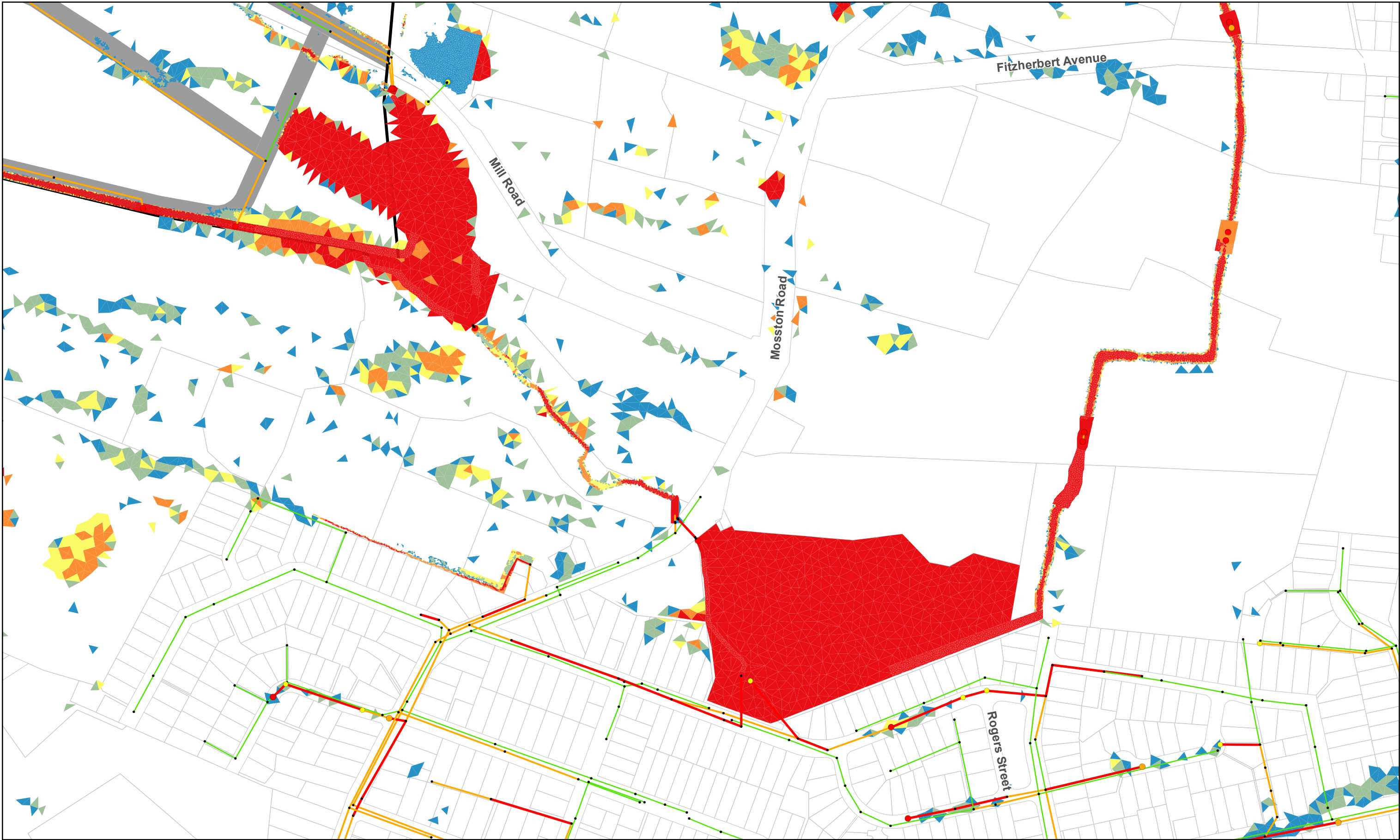

Paper Size A3
0 20 40 80 120 160 Meters
1:4,000
Map Projection: New Zealand Map Grid
Horizontal Datum: New Zealand 1949
Grid: GD 1949 New Zealand Map Grid

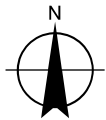

LEGEND

Manhole Spill Volume Stormwater Pipe

- No Spilling
- 0.1 - 50 m3
- 50 - 100 m3
- > 100 m3
- Not surcharged
- Surcharged due to backwater
- Surcharged due to pipe capacity

Flood Depth (m)

- 0.05 - 0.1
- 0.1 - 0.2
- 0.2 - 0.3
- 0.3 - 0.5
- > 0.5

- Mill Road Structure Plan Area
- Proposed Roads
- Properties



**WHANGANUI
DISTRICT COUNCIL**
Te Kaunihera a Rohe o Whanganui

Whanganui District Council
Mill Road Industrial Area Structure Plan

**0.5% AEP
Stormwater System Performance
With Upgrades**

Job Number 51-37446
Revision 0
Date 25 Aug 2018

N:\NZ\Wellington\Projects\51\37446\GIS\Maps\Working\51-3744603_Mill_Road_Stormwater_Sys_Perf - Upgraded.mxd

© 2018. Whilst every care has been taken to prepare this map, GHD (and DATA CUSTODIAN) make no representations or warranties about its accuracy, reliability, completeness or suitability for any particular purpose and cannot accept liability and responsibility of any kind (whether in contract, tort or otherwise) for any expenses, losses, damages and/or costs (including indirect or consequential damage) which are or may be incurred by any party as a result of the map being inaccurate, incomplete or unsuitable in any way and for any reason.

Data source: GHD: catchment, staging (2016); WDC: wastewater assets. Created by:arbaughan

Level 2, 52 The Square, Palmerston North, 4410 T 64 6 353 1800 F 64 6 353 1801 E palmmail@ghd.com W www.ghd.com