

24th July 2012 *change as required*

Wanganui District Council
101 Guyton Street
PO Box 637
WANGANUI 4540

Attn: Rachael Pull

Dear Rachael,

Wanganui District Plan Review- Rollover of Police Designations

I am writing to confirm that I wish to rollover all the existing Police designations contained in the Wanganui District Plan without any modifications.

The table below lists the relevant sites. Please note the slight change in the legal description of the Wanganui East Community Police Station.

To ensure National consistency, *Police Purposes* has been listed as the main purpose of each of the designations, with the detail such as whether it is a police station or for telecommunications given as the second piece of information.

Designations to be rolled over:

Existing Designation Number	Purpose of Designation	Street Address	Legal Description
D41	Police Purposes-Central Police Station	10 Bell Street, Wanganui	Section 541 SO 24627 Town of Wanganui
D42	Police Purposes-Wanganui East Community Police Station	69 Moana Street, Wanganui	AU1 DP 70858 (Unit Title) (Part of Lot 1 DP 70258)
D43	Police Purposes-Gonville Community Police Station	2-4 Harper Street, Wanganui	Lot 2 DP 70584
D44	Police Purposes-Telecommunications	Mangahowai Road via Parihauhau Road	Lot 2 DP 328 419

For your convenience I have also enclosed maps confirming the locations of the three police stations and the telecommunications mast.

If you have any further questions, please contact the Minister of Police's agent, Susan Jones of Opus International Consultants in Wanganui on 06 349 6600.

Yours sincerely,

Hon Anne Tolley, Minister of Police

Bell St

NZ Police
Central Police Station
Wanganui



Section 541
TN OF Wanganui
0 4053

Section 2
SO 431652
1.2409

Lot 1
DP 91206
0 0241

Lot 1
DP 60850
0.1019

Bell St

Pt Reserve E
TN OF Wanganui
0 0976

Lot 1
DP 10594
0.0183

Pt Reserve E
TN OF Wanganui

Lot 1
DP 1409
0.0374

Lot 3
DP 1409
0 0043

Lot 4
DP 1409
0 0061

Lot 2
DP 1409
0.0400

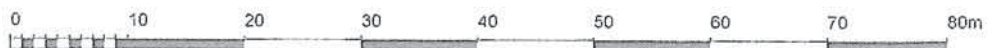

QuickMap
Custom Software Ltd

Any person wishing to rely on the information shown on this map must independently verify the information
Scale 1 621 Topographical and Cadastral map derived from LINZ data Printed 23/07/2012 14 14.

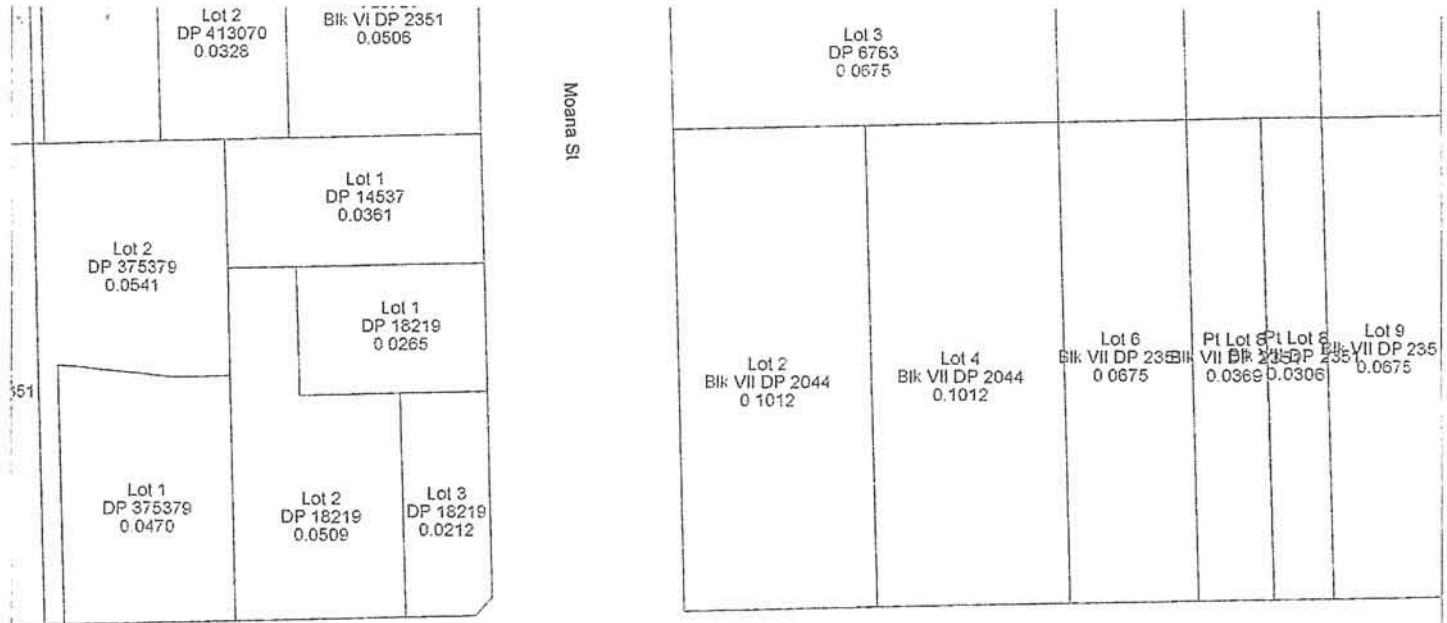

Wanganui East Community Police Station



QuickMap
Custom Software Ltd

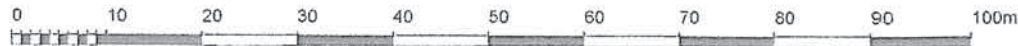

Any person wishing to rely on the information shown on this map must independently verify the information
Scale 1:758 Topographical and Cadastral map derived from LINZ data Printed: 23/07/2012 14:51



QuickMap
Custom Software Ltd

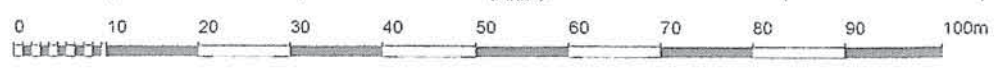

Any person wishing to rely on the information shown on this map must independently verify the information
Scale 1:785 Topographical and Cadastral map derived from LINZ data. Printed 23/07/2012 15:00

Section 1
Blk XVI Tauakira SD
132 7368

595

Boundary Trees

DP 322419

Tauakira
715

625

Location of
Telecommunications
West

Lot 2
DP 322419
400.3855

620

DP 322419

DP 322419

Tauakira

597

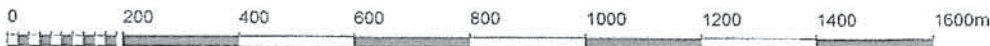

QuickMap
Custom Software Ltd

Any person wishing to rely on the information shown on this map must independently verify the information
Scale 1 12537 Topographical and Cadastral map derived from LINZ data Printed 23/07/2012 15:45.