

Wanganui District Planning Maps

Scale 1:50,000 (note: This scale is retained only if printed as A3)

© 2012 Copyright Wanganui District Council Cadastral Information is derived from Land Information NZ Core Records System (CRS) CROWN COPY RIGHT RESERVED.

**PROPOSED
Rural 8**

	R6		
	R7	R8	R9
	R10	R11	R12

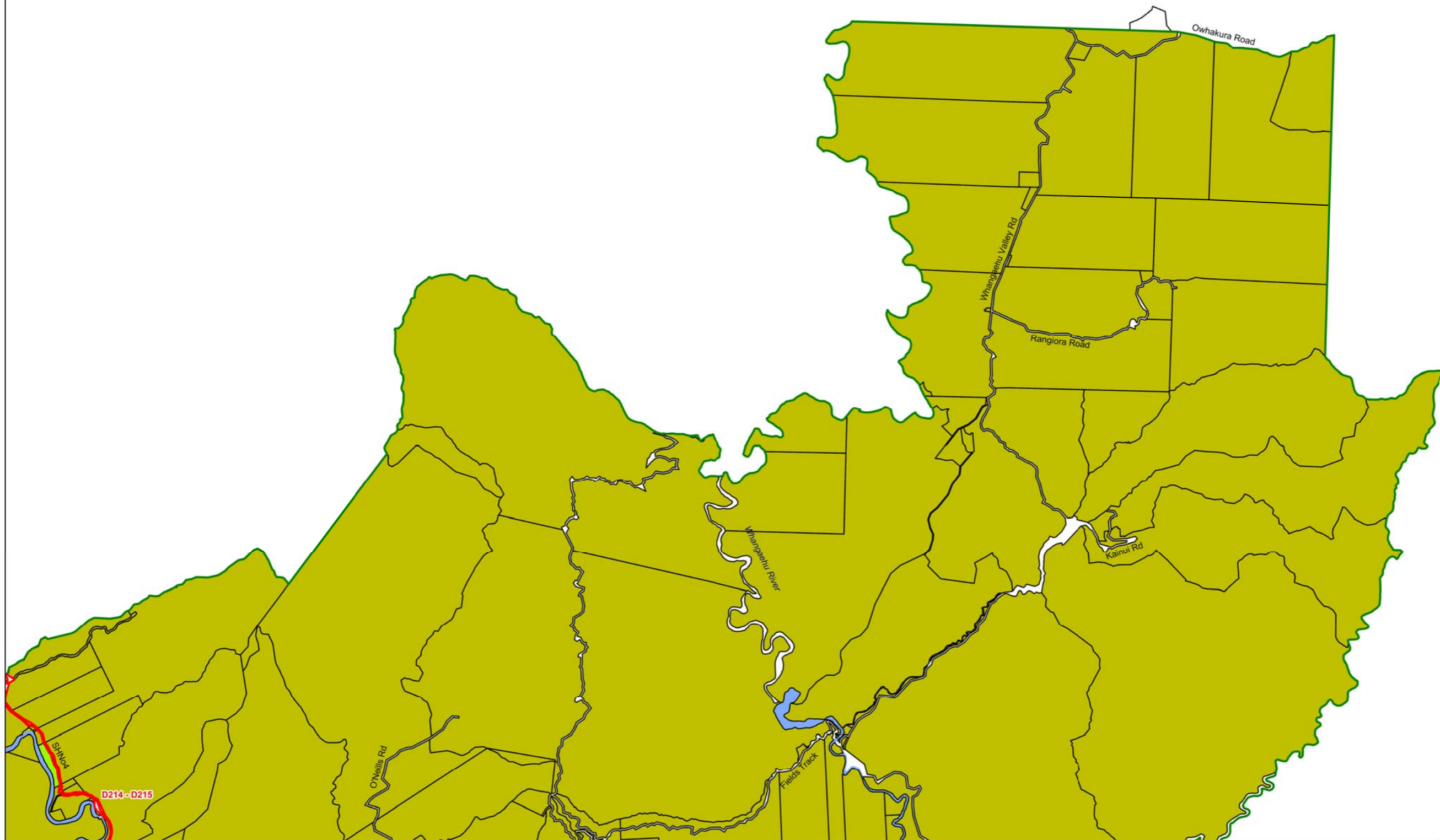

Wanganui District Planning Maps

Scale 1:50,000 (note: This scale is retained only if printed as A3)

© 2012 Copyright Wanganui District Council Cadastral Information is derived from Land Information NZ Core Records System (CRS) CROWN COPY RIGHT RESERVED.

**PROPOSED
Rural 9**

R8	R9		
R11	R12		

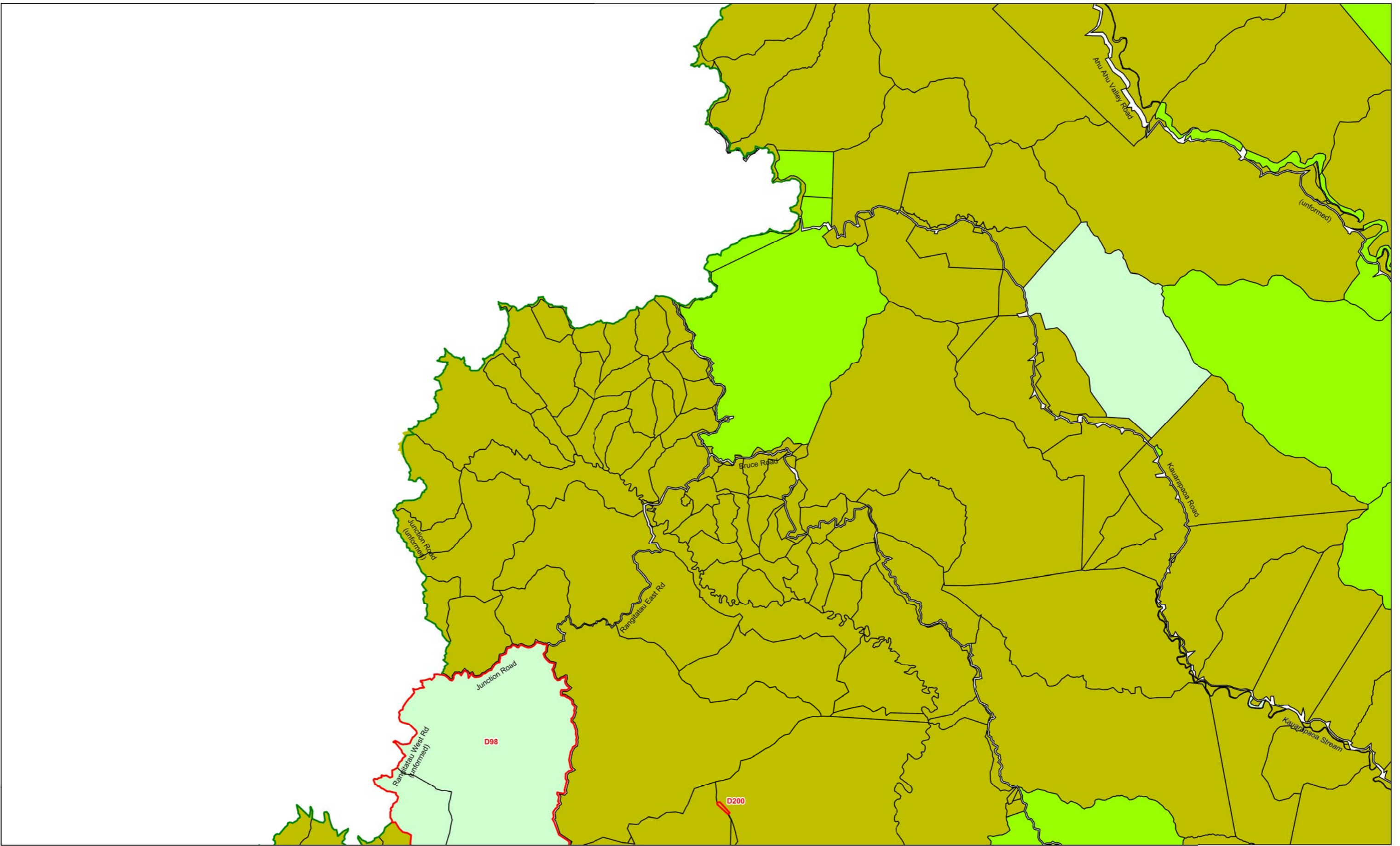

Wanganui District Planning Maps

Scale 1:50,000 (note: This scale is retained only if printed as A3)

© 2012 Copyright Wanganui District Council Cadastral Information is derived from Land Information NZ Core Records System (CRS) CROWN COPY RIGHT RESERVED.

**PROPOSED
Rural 10**

	R7	R8
	R10	R11
	R13	R14

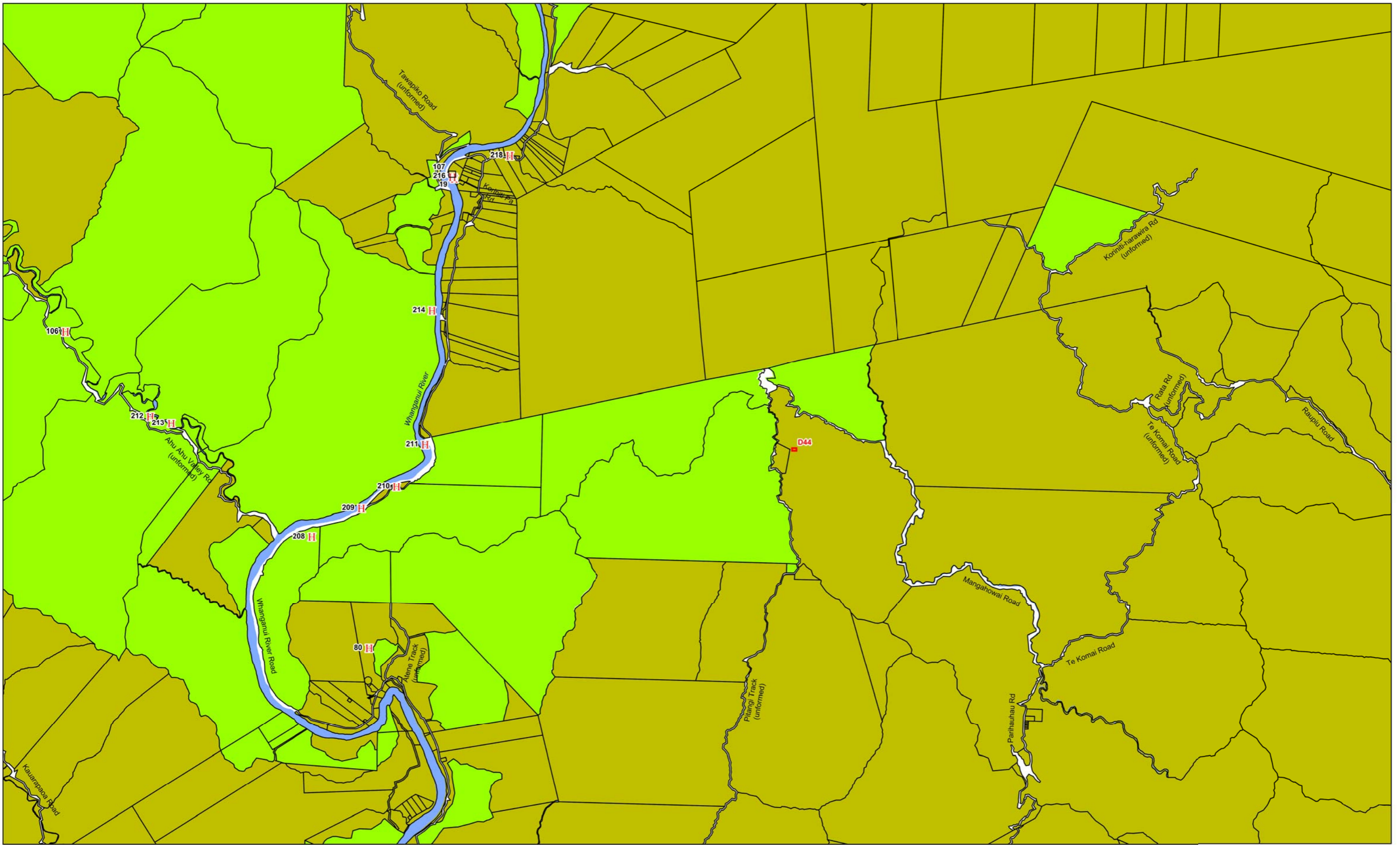

Wanganui District Planning Maps

Scale 1:50,000 (note: This scale is retained only if printed as A3)

© 2012 Copyright Wanganui District Council Cadastral Information is derived from Land Information NZ Core Records System (CRS) CROWN COPY RIGHT RESERVED.

**PROPOSED
Rural 11**

N W — E S	R8	R9
R10	R11	R12
R14	R15	R16

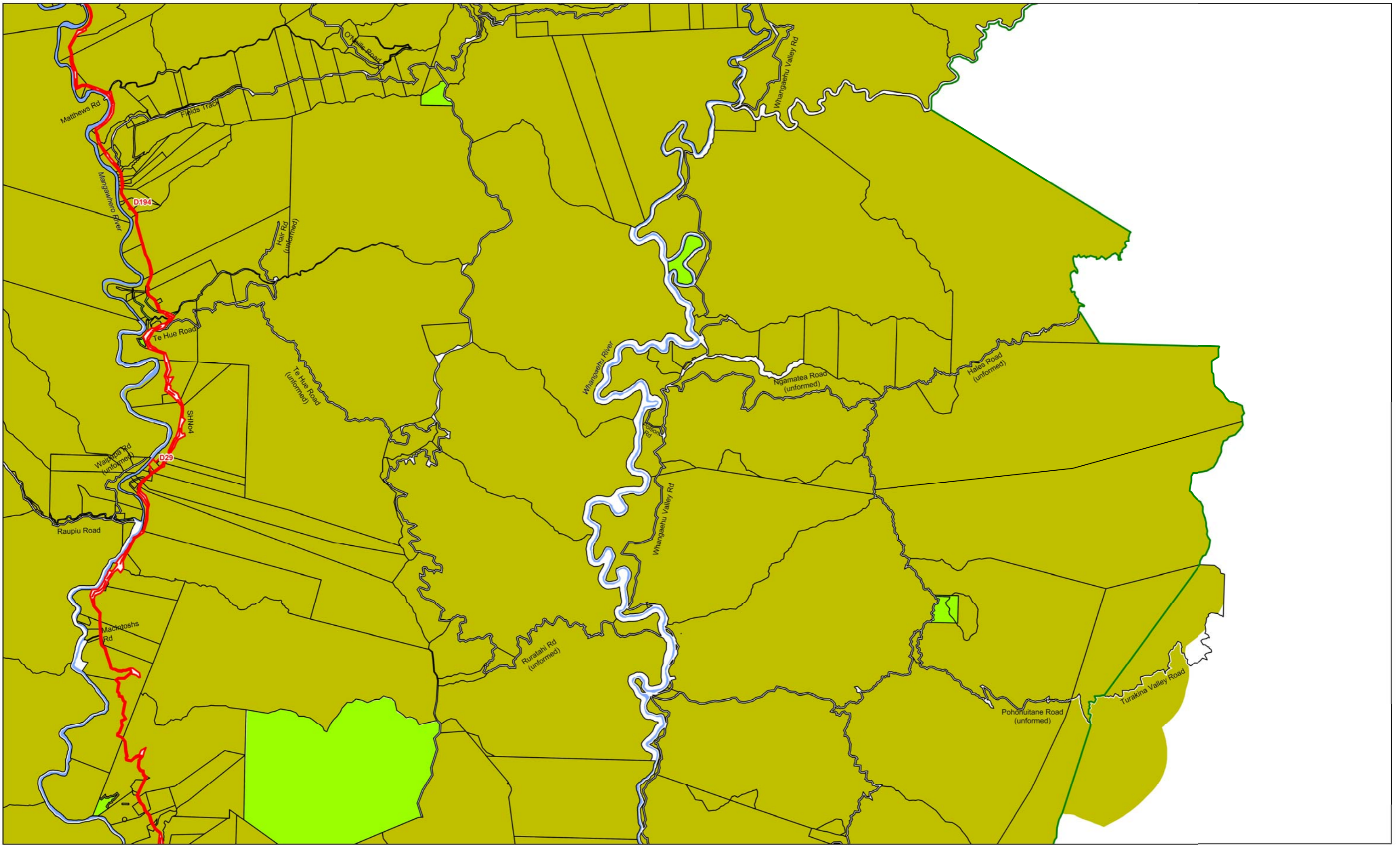

Wanganui District Planning Maps

Scale 1:50,000 (note: This scale is retained only if printed as A3)

© 2012 Copyright Wanganui District Council Cadastral Information is derived from Land Information NZ Core Records System (CRS) CROWN COPY RIGHT RESERVED.

**PROPOSED
Rural 12**

	R9	
R11	R12	
R15	R16	

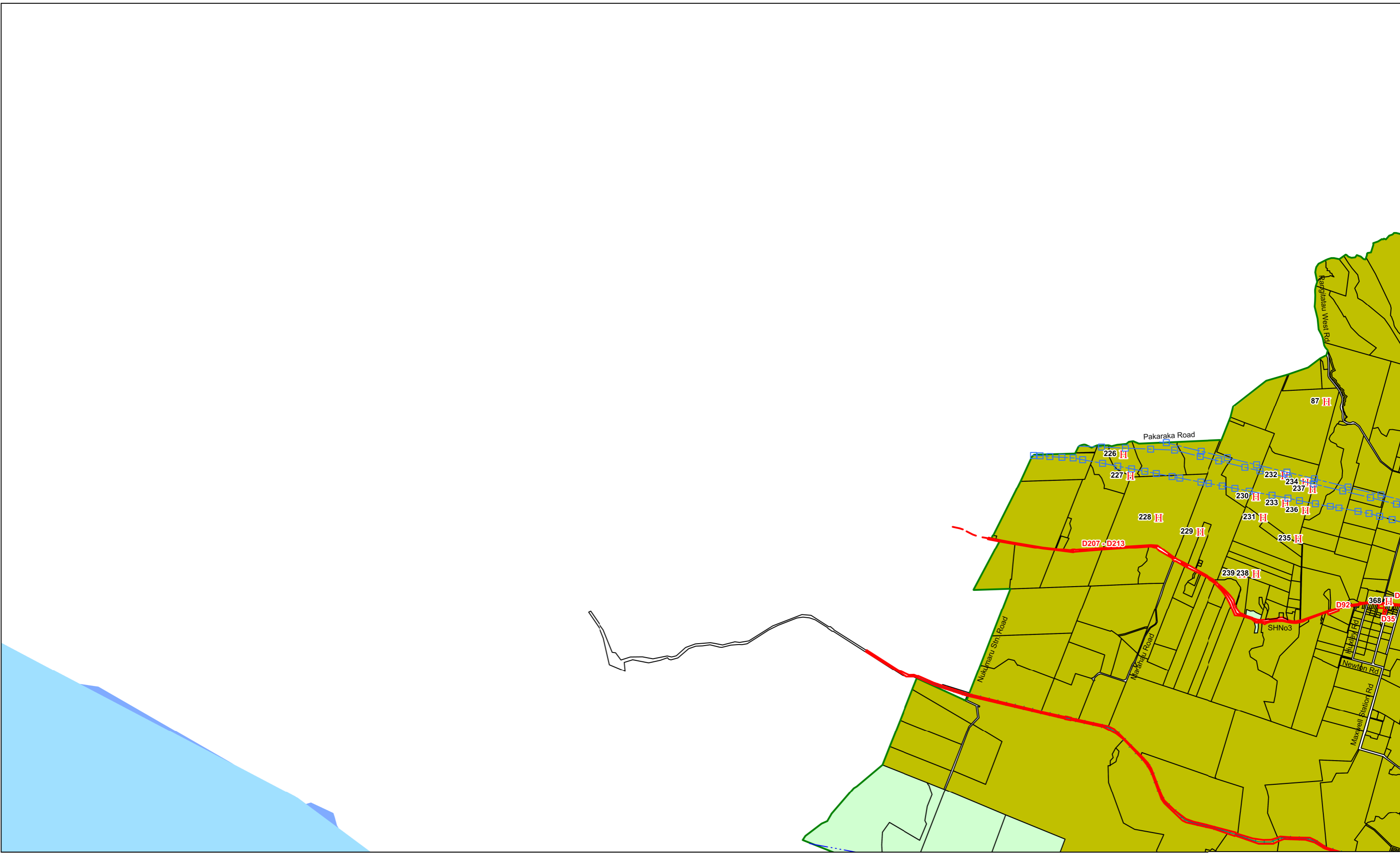

Wanganui District Planning Maps

Scale 1:50,000 (note: This scale is retained only if printed as A3)

© 2012 Copyright Wanganui District Council Cadastral Information is derived from Land Information NZ Core Records System (CRS) CROWN COPY RIGHT RESERVED.

**PROPOSED
Rural 13**

	R10
	R13
	R17

R14	R18
-----	-----

- | | |
|---|---|
|  Marae |  National Routes |
|  Kai Iwi Extreme Risk Zone |  View Shaft |
|  Kai Iwi High to Moderate Risk |  Lake |
|  Kai Iwi Safety Buffer Zone |  Coastal Environment Special Management Zone |
|  High Tension Power Line |  Springvale Structure Plan Indicative Overlay |
|  High Tension Pylons |  Otamatea Development Overlay |
|  Outline Development Areas |  Land Stability Assessment Zone A |
|  High Pressure Gas Line |  Land Stability Assessment Zone B |
|  Flood Level 50 Year Event |  Reserves and Open Space (DOC Estate) |
|  Flood Level 100 Year Event |  Reserves and Open Space |
|  Flood Level 200 Year Event |  Riverfront Zone |
|  River Margin Landscape Conservation |  Arts and Commerce Zone |
|  Trees |  Hillside Protection |
|  Old Town Conservation |  Coastal Management Area |
|  Urban Boundary |  Rural Zone |
|  Designated Sites |  Rural B Zone |
|  District Boundary |  Residential Zone |
|  Railway |  Central Commercial Zone |
|  Private Schools |  Outer Commercial Zone |
|  Indicative Roding |  Neighbourhood Commercial Zone |
|  Heritage Inventory |  Manufacturing Zone |
|  Heritage Precincts |  Rural Settlements Zone |
|  Special Character Area |  Marangai Manufacturing and Rural Amenity Zone |
|  Central City Street Overlay |  Coastal Residential |
|  Collector Routes |  River |
|  Secondary Arterials | |

Wanganui District Planning Maps

© 2004 Copyright Wanganui District Council. Cadastral information is derived from Land Information NZ Core Records System (CRS) CROWN COPYRIGHT RESERVED

Legend