

## Wanganui District Planning Maps

Scale 1:50,000 (note: This scale is retained only if printed as A3)

© 2012 Copyright Wanganui District Council Cadastral Information is derived from Land Information NZ Core Records System (CRS) CROWN COPY RIGHT RESERVED.

**PROPOSED  
Rural 7**

	R5	R6
	R7	R8
	R10	R11

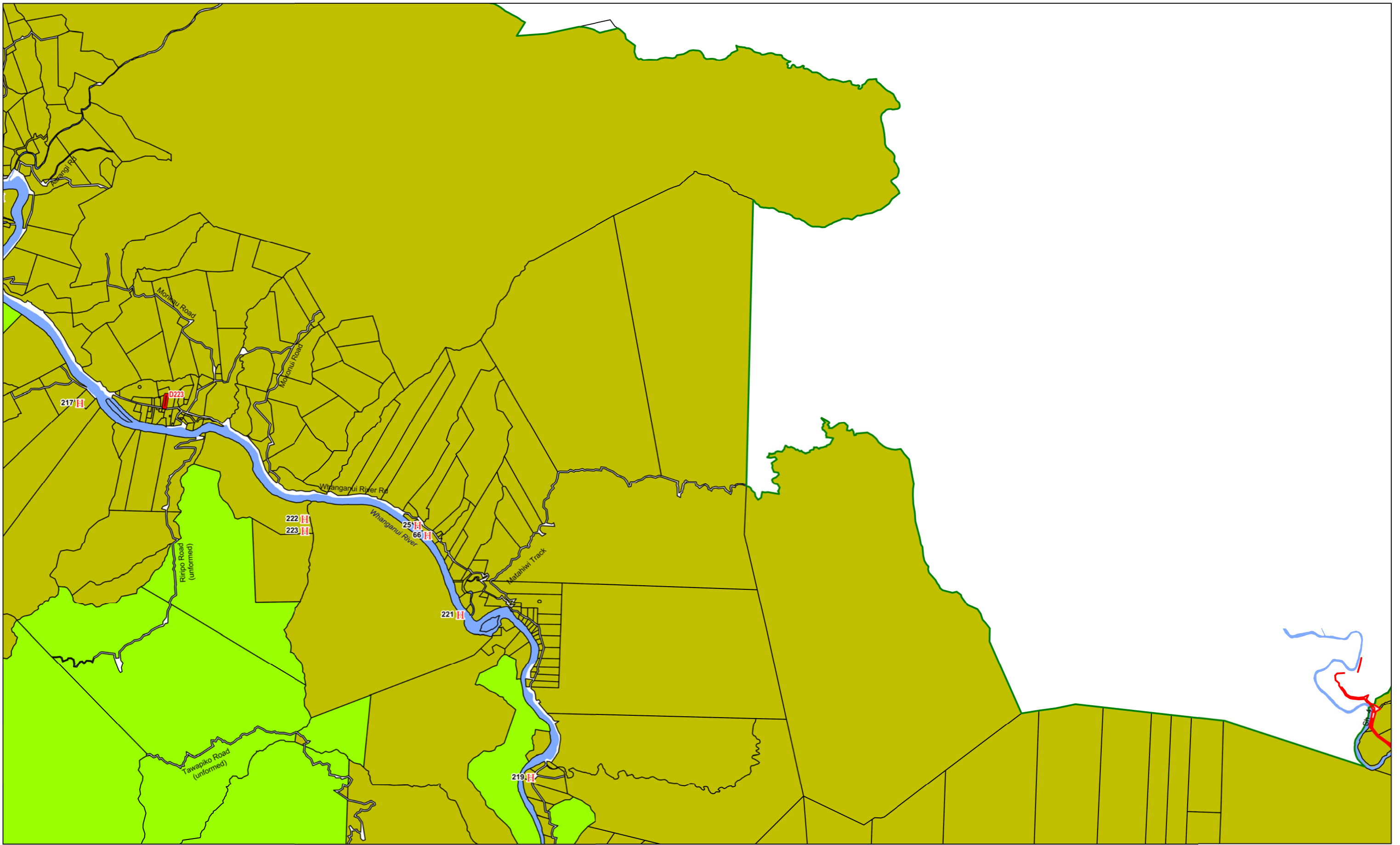

## Wanganui District Planning Maps

Scale 1:50,000 (note: This scale is retained only if printed as A3)

© 2012 Copyright Wanganui District Council Cadastral Information is derived from Land Information NZ Core Records System (CRS) CROWN COPY RIGHT RESERVED.

**PROPOSED  
Rural 8**

N W E S	R6	
	R7	<b>R8</b>
	R10	R11

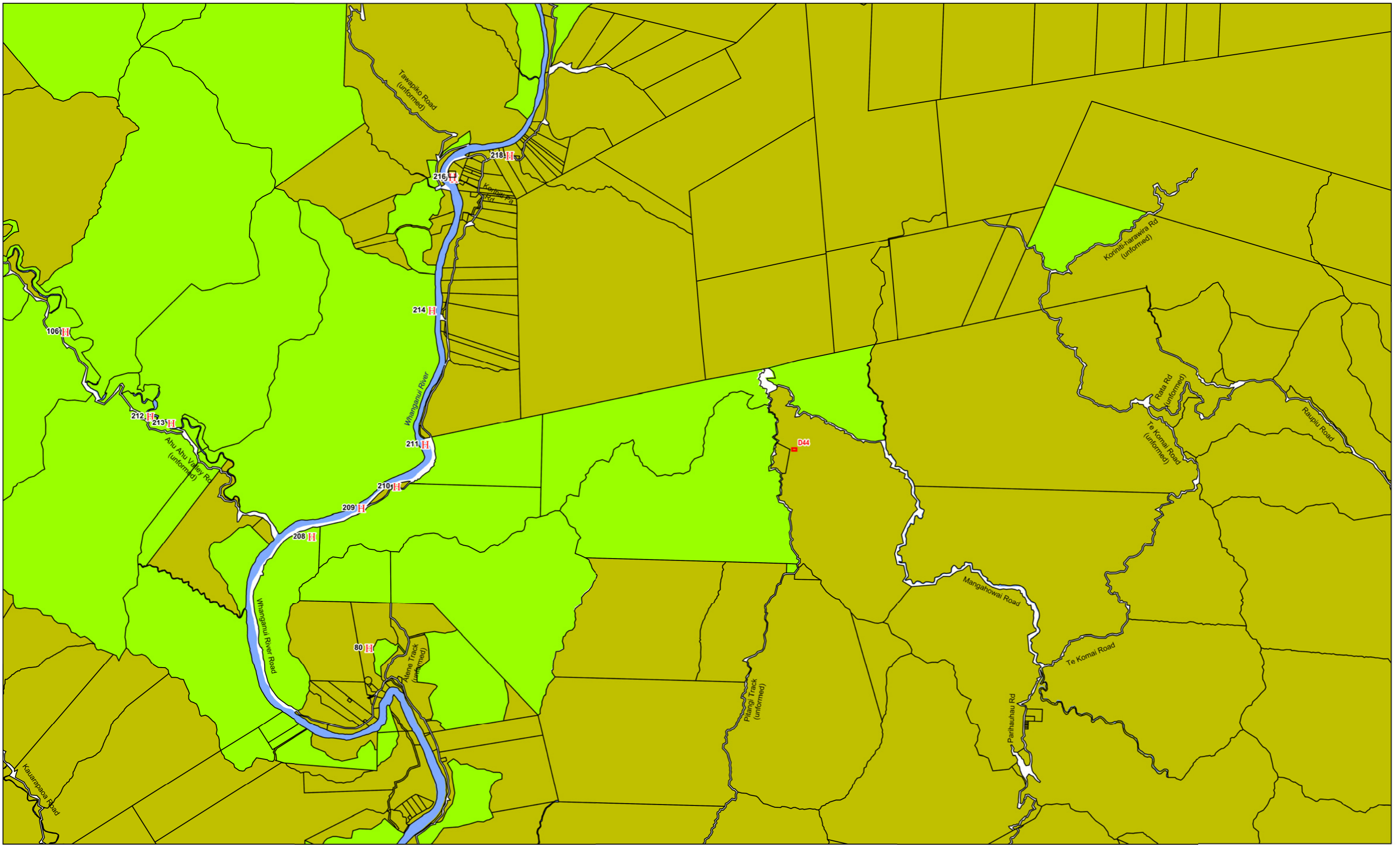

## Wanganui District Planning Maps

Scale 1:50,000 (note: This scale is retained only if printed as A3)

© 2012 Copyright Wanganui District Council Cadastral Information is derived from Land Information NZ Core Records System (CRS) CROWN COPY RIGHT RESERVED.

**PROPOSED  
Rural 11**

N W—E S	R8	R9
R10	<b>R11</b>	R12
R14	R15	R16

- |                                                                                                                       |                                                                                                                                   |
|-----------------------------------------------------------------------------------------------------------------------|-----------------------------------------------------------------------------------------------------------------------------------|
|  Marae                                |  National Routes                                  |
|  Kai Iwi Extreme Risk Zone           |  View Shaft                                      |
|  Kai Iwi High to Moderate Risk       |  Lake                                            |
|  Kai Iwi Safety Buffer Zone          |  Coastal Environment Special Management Zone     |
|  High Tension Power Line             |  Springvale Structure Plan Indicative Overlay    |
|  High Tension Pylons                 |  Otamatea Development Overlay                    |
|  Outline Development Areas           |  Land Stability Assessment Zone A                |
|  High Pressure Gas Line              |  Land Stability Assessment Zone B                |
|  Flood Level 50 Year Event           |  Reserves and Open Space (DOC Estate)            |
|  Flood Level 100 Year Event          |  Reserves and Open Space                         |
|  Flood Level 200 Year Event          |  Riverfront Zone                                 |
|  River Margin Landscape Conservation |  Arts and Commerce Zone                          |
|  Trees                               |  Hillside Protection                             |
|  Old Town Conservation               |  Coastal Management Area                         |
|  Urban Boundary                      |  Rural Zone                                      |
|  Designated Sites                   |  Rural B Zone                                   |
|  District Boundary                 |  Residential Zone                              |
|  Railway                           |  Central Commercial Zone                       |
|  Private Schools                   |  Outer Commercial Zone                         |
|  Indicative Roding                 |  Neighbourhood Commercial Zone                 |
|  Heritage Inventory                |  Manufacturing Zone                            |
|  Heritage Precincts                |  Rural Settlements Zone                        |
|  Special Character Area            |  Marangai Manufacturing and Rural Amenity Zone |
|  Central City Street Overlay       |  Coastal Residential                           |
|  Collector Routes                  |  River                                         |
|  Secondary Arterials               |                                                                                                                                   |

# Wanganui District Planning Maps

© 2004 Copyright Wanganui District Council. Cadastral information is derived from Land Information NZ Core Records System (CRS) CROWN COPYRIGHT RESERVED

## Legend