

10 km/h Speed Zones

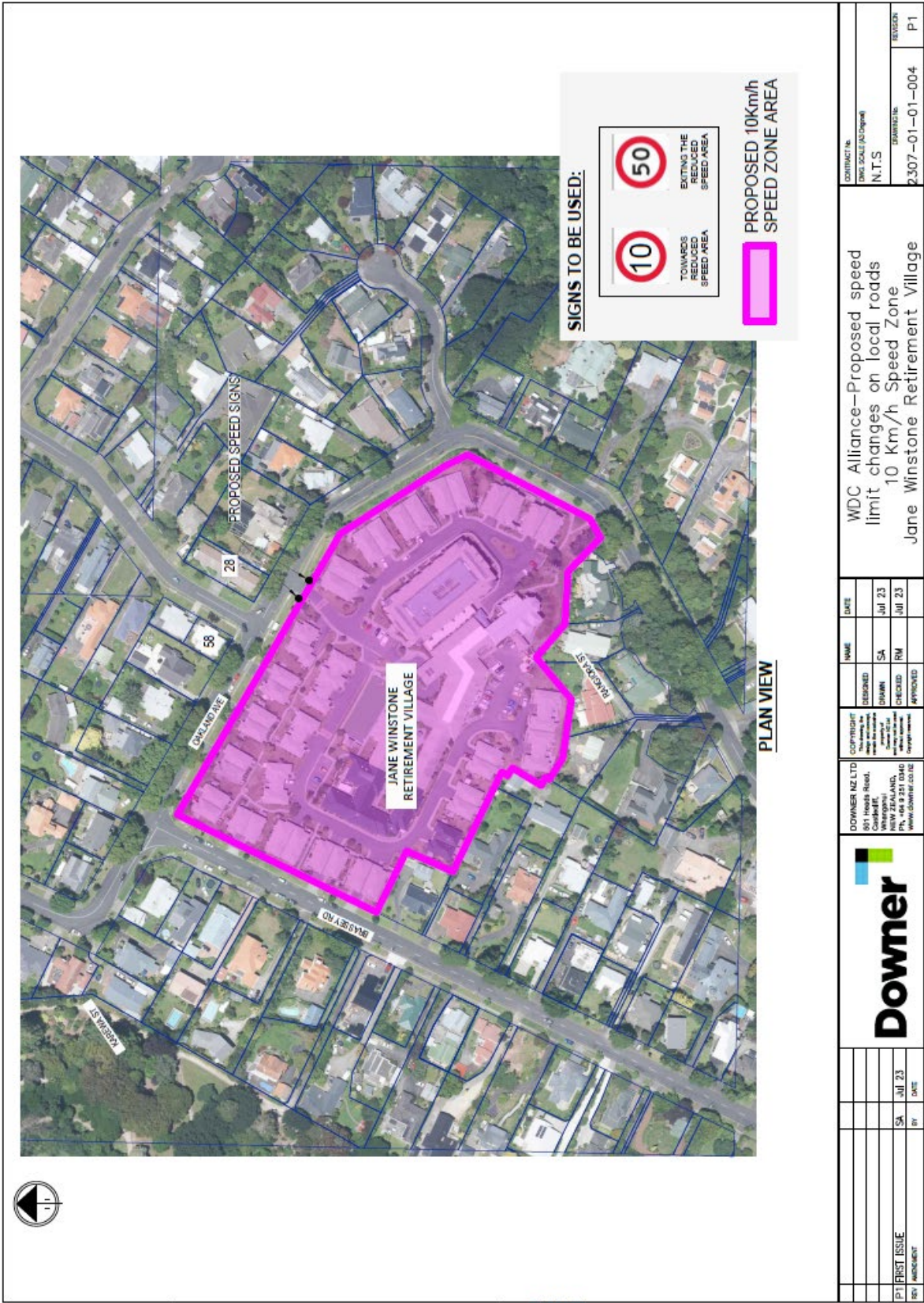

| | | | |
|--|-------------|----------------|--------|
| CONTRACT NO. N.T.S | | DATE Jul 23 | |
| DRAWING NO. 2,307-01-01-004 | | DATE Jul 23 | |
| REVISION P1 | | DATE | |
| <p>Downer</p> <p>DOWNER NZ LTD 851 Healey Street, Christchurch, New Zealand PH: +64 9 357 0340 WWW.DOWNER.CO.NZ</p> <p><small>COPYRIGHT This drawing is the property of Downer NZ Ltd. All rights reserved. No part of this drawing may be reproduced without the prior written consent of Downer NZ Ltd.</small></p> | | | |
| DESIGNED | SA | DATE | Jul 23 |
| CHECKED | RM | DATE | Jul 23 |
| APPROVED | | DATE | |
| REV | DESCRIPTION | BY | DATE |
| P1 | FIRST ISSUE | SA | Jul 23 |

Jane Winstone Retirement Village 10 km/h Speed Limit

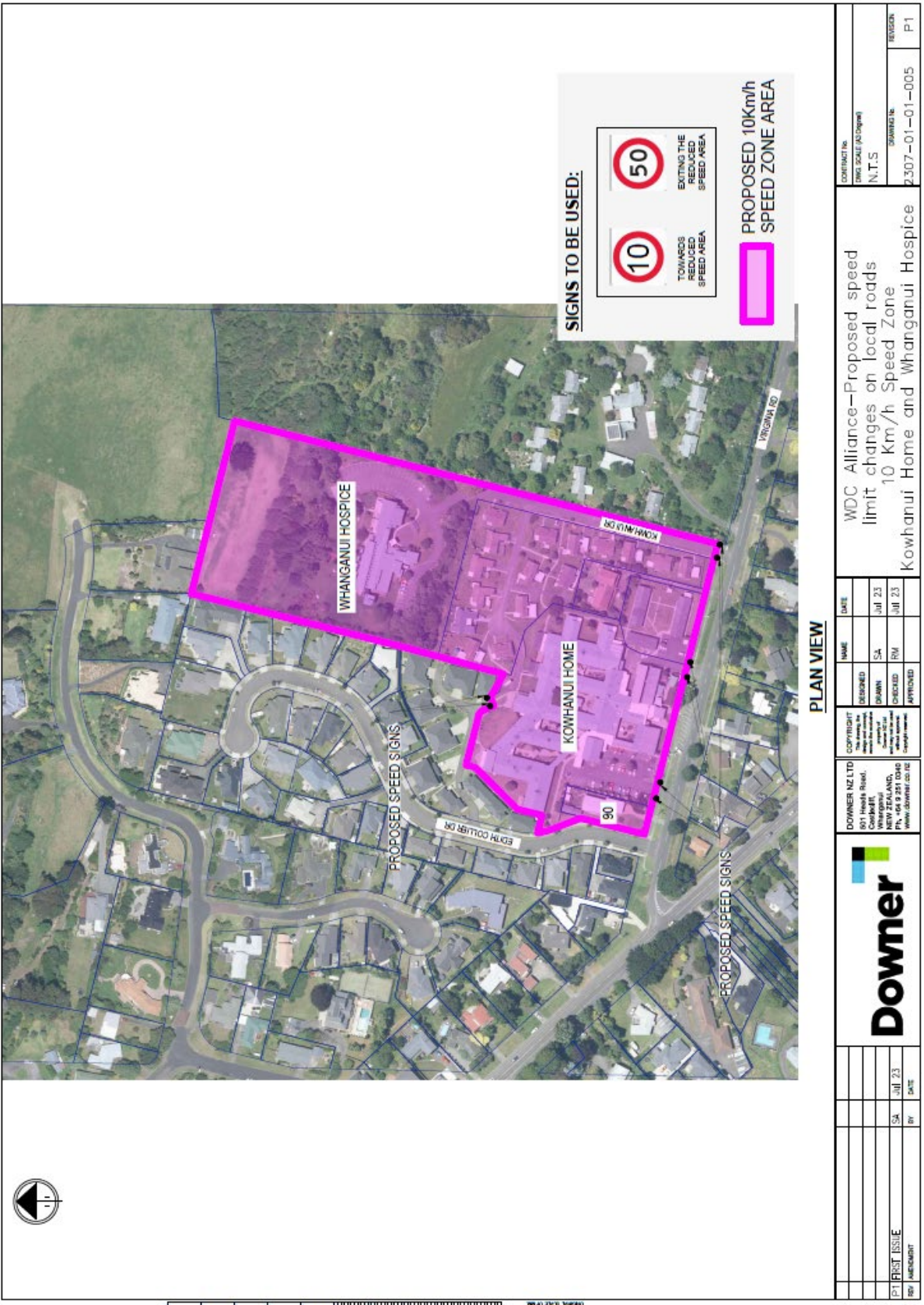

SIGNS TO BE USED:



TOWARDS
REDUCED
SPEED AREA

EXITING THE
REDUCED
SPEED AREA

PROPOSED 10km/h
SPEED ZONE AREA

PLAN VIEW

| | | | | | | | | | | | | |
|-----------------|----|------|--|--|--|--|--|--|--|--|--|--------------|
| REP / AMENDMENT | BY | DATE | DOWNER NZ LTD 801 Hinch Road, Cromwell, NEW ZEALAND, Ph: +64 9 251 0262 www.downer.co.nz | | | COPYRIGHT This drawing is the property of Downer and shall not be reproduced or transmitted in any form or by any means without the prior written permission of Downer NZ Ltd | | | DESIGNED: SA CHECKED: RM APPROVED: | | | DATE: JUL 23 |
| | | | WDC Alliance—Proposed speed limit changes on local roads 10 Km/h Speed Zone Kowhainui Home and Whanganui Hospice | | | CONTRACT NO: DWG SCALE (if applicable) N.T.S. | | | SUBMITTER NO: 2307-01-01-005 | | | REGION: P1 |

Kowhainui Drive 10 km/h Speed Limit

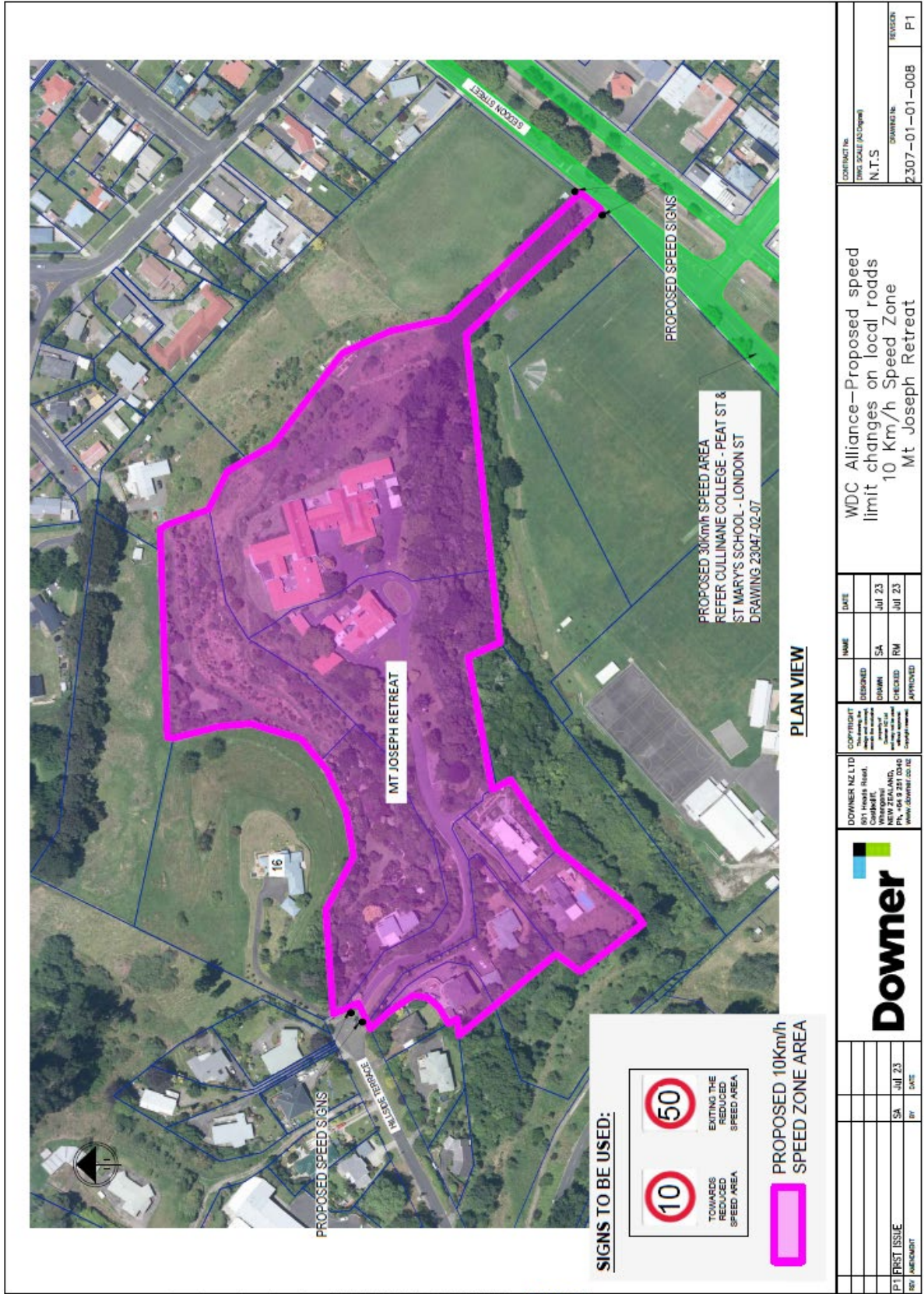

SIGNS TO BE USED:

| | |
|--|--------------------------------|
| | TOWARDS REDUCED SPEED AREA |
| | EXITING THE REDUCED SPEED AREA |

PROPOSED 10km/h SPEED ZONE AREA

PLAN VIEW

| <p>Downer</p> | | <p>DOWNER NZ LTD 901 Tirohia Road, Cambridge, NEW ZEALAND, PH: 06 8 281 0240 www.downer.co.nz</p> | <p>COPYRIGHT This drawing is the property of Downer and is not to be reproduced or used in any way without written consent.</p> | <table border="1"> <tr> <th>DESIGNED</th> <th>DATE</th> </tr> <tr> <td>SA</td> <td>Jul 23</td> </tr> <tr> <th>CHECKED</th> <th>DATE</th> </tr> <tr> <td>RM</td> <td>Jul 23</td> </tr> <tr> <th>APPROVED</th> <th>DATE</th> </tr> <tr> <td></td> <td></td> </tr> </table> | DESIGNED | DATE | SA | Jul 23 | CHECKED | DATE | RM | Jul 23 | APPROVED | DATE | | | <p>WDC Alliance-Proposed speed limit changes on local roads 10 Km/h Speed Zone Mt Joseph Retreat</p> | <p>CONTRACT No: DWS SCALE (As Drawn) N.T.S.</p> | <p>DRAWING No: 2307-01-01-00B</p> | <p>REGION P1</p> |
|--|-------------|---|---|--|----------|-------------|----|--------|---------|------|----|--------|----------|------|--|--|--|---|--|-------------------------------|
| DESIGNED | DATE | | | | | | | | | | | | | | | | | | | |
| SA | Jul 23 | | | | | | | | | | | | | | | | | | | |
| CHECKED | DATE | | | | | | | | | | | | | | | | | | | |
| RM | Jul 23 | | | | | | | | | | | | | | | | | | | |
| APPROVED | DATE | | | | | | | | | | | | | | | | | | | |
| | | | | | | | | | | | | | | | | | | | | |
| <table border="1"> <tr> <th>REV</th> <th>DESCRIPTION</th> <th>BY</th> <th>DATE</th> </tr> <tr> <td>P1</td> <td>FIRST ISSUE</td> <td>SA</td> <td>JUL 23</td> </tr> </table> | REV | DESCRIPTION | BY | DATE | P1 | FIRST ISSUE | SA | JUL 23 | | | | | | | | | | | | |
| REV | DESCRIPTION | BY | DATE | | | | | | | | | | | | | | | | | |
| P1 | FIRST ISSUE | SA | JUL 23 | | | | | | | | | | | | | | | | | |

Mt St Joseph Retreat 10 km/h Speed Limit

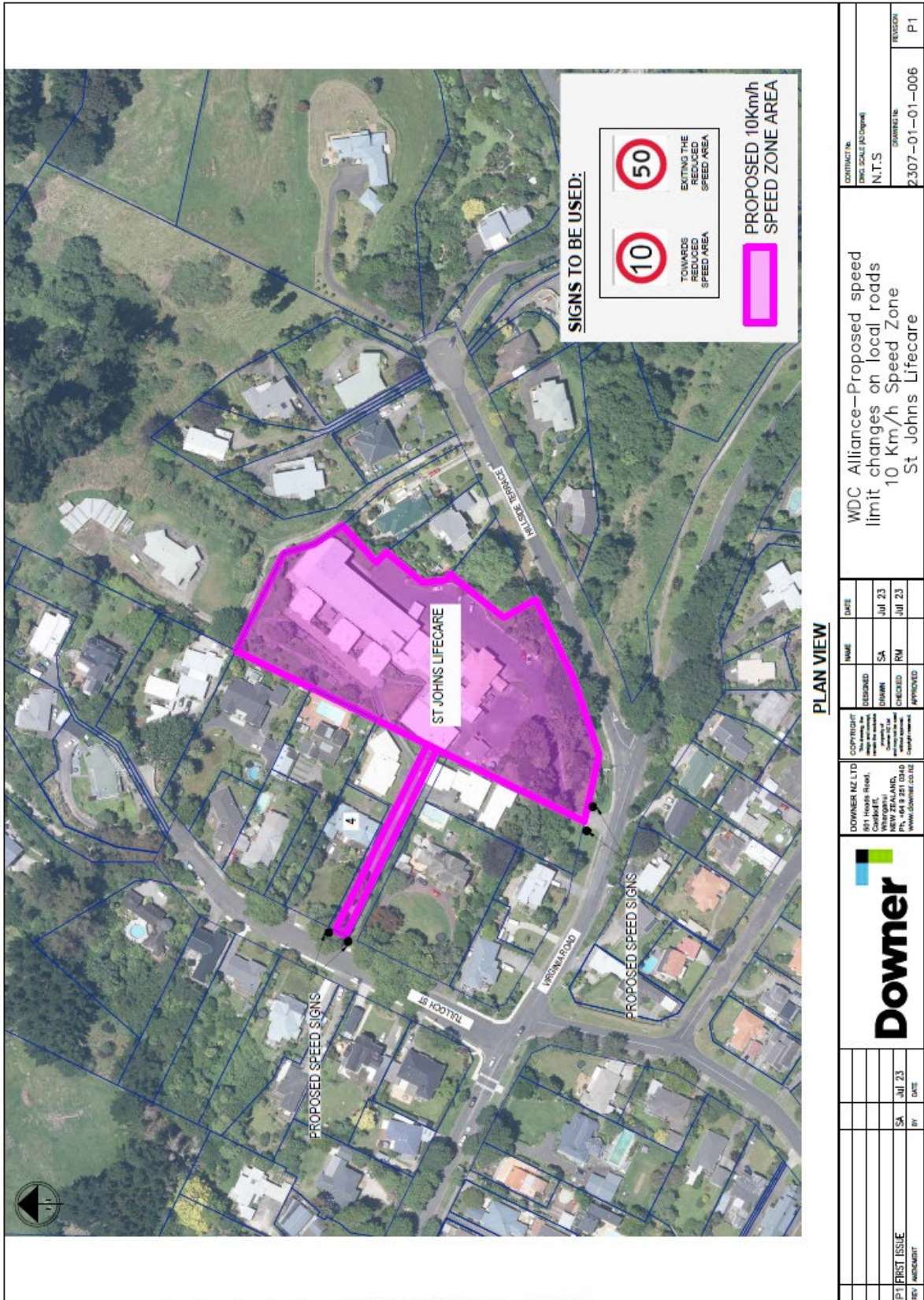

PLAN VIEW

| | | | | | | | | | | | | | | | |
|-----|-------------|---|--------|--|--|---|--|--------------------------|--|--|--|---|--|---|--|
| | | DOWNER NZ LTD 891 HURON ROAD, WAIKATO, NEW ZEALAND, PH: 07 381 1010 WWW.DOWNER.CO.NZ | | COPYRIGHT: All rights reserved. No part of this document may be reproduced without the prior written consent of Downer NZ Ltd. | | DESIGNED: SA DRAWN: SA CHECKED: RM APPROVED: | | NAME: SA DATE: Jul 23 | | CONTRACT NO.: 2307-01-01-006 ENG. SCALE: AS SHOWN N.T.S. | | WDC Alliance-Proposed speed limit changes on local roads 10 km/h Speed Zone St Johns Lifecare | | DRAWING NO.: 2307-01-01-006 REVISION: P1 | |
| PT | FIRST ISSUE | SA | JUL 23 | | | | | | | | | | | | |
| REV | AMENDMENT | BY | DATE | | | | | | | | | | | | |

St Johns Hill Lifecare 10 km/h Speed Limit

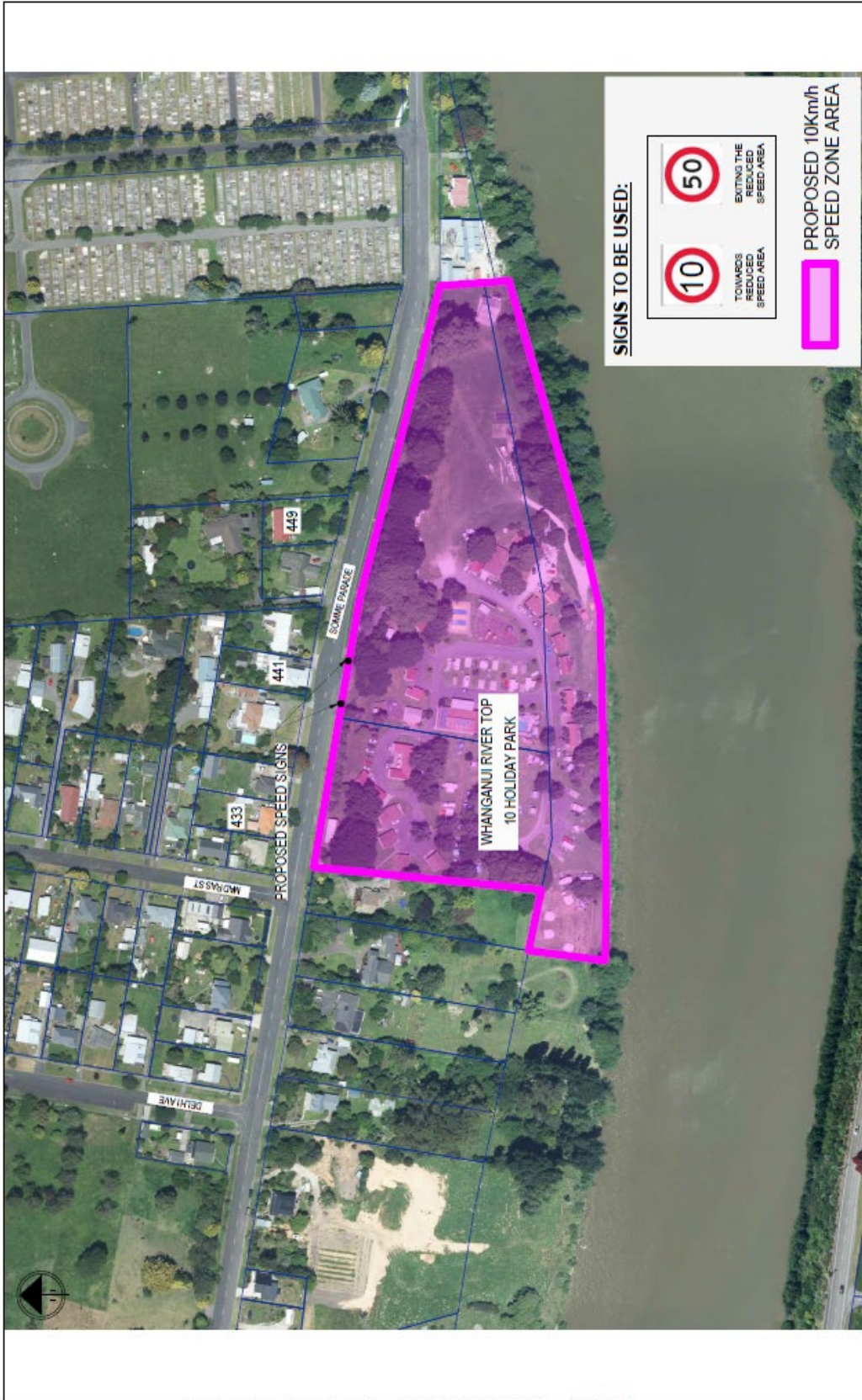

SIGNS TO BE USED:



TOWARDS
REDUCED
SPEED AREA

EXITING THE
REDUCED
SPEED AREA

PROPOSED 10km/h
SPEED ZONE AREA

PLAN VIEW

| | | | | | | | | | |
|--|--|---|--|--|------------------|--------------------------|--|-------------------------------|----------------|
| | | DOWNER NZ LTD 501 Pipers Road, Whanganui NEW ZEALAND Ph: +64 6 251 0040 www.downer.co.nz | | DESIGNED DRAWN CHECKED APPROVED | NAME SA RM | DATE Jul 23 Jul 23 | CONTRACT NO. (FORM SCALE) (if applicable) N.T.S. | DRAWING NO. 2307-01-01-002 | REVISION P1 |
| WDC Alliance-Proposed speed limit changes on local roads 10 km/h Speed Zone Whanganui River Top 10 Holiday Park | | | | | | | | | |

Whanganui River Top 10 Holiday Park 10 km/h Speed Limit



PLAN VIEW

| | | | | | |
|--|----|--|--|------------------------|--|
| DOWNER NZ LTD 851 Haines Road, Manurewa NEW ZEALAND Ph: +64 9 231 0340 www.downer.co.nz | | COPYRIGHT All rights reserved No part of this document may be reproduced without the written consent of Downer | DESIGNED DRAWN CHECKED APPROVED | NAME SA SA PM | DATE Jul 23 Jul 23 Jul 23 |
| | | WDC Alliance-Proposed speed limit changes on local roads 10 Km/h Speed Zone Whanganui Seaside Holiday Park | | | |
| P1 FIRST ISSUE <small>REV. AMENDMENT</small> | SA | Jul 23 | BY | DATE | CONTRACT No. (and scale if applicable) N.T.S. DRAWING No. 2307-01-01-001 REVISION P1 |

Whanganui Seaside Holiday Park 10 km/h Speed Limit

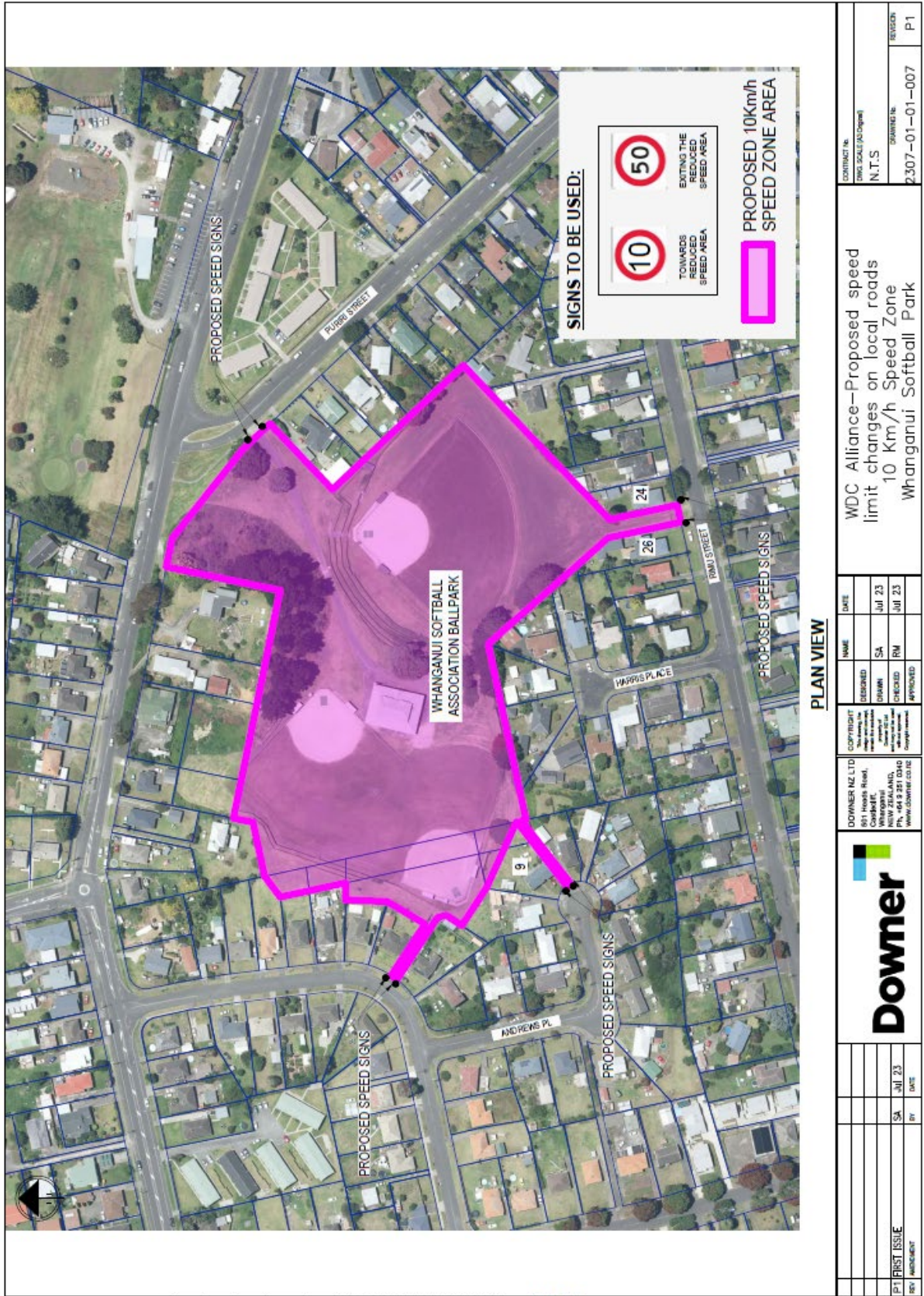

PLAN VIEW

| | | | |
|---|----------------|----------------------------|----------------|
| CONTRACT No. N.T.S. DWG. SCALE (As Shown) | | REGION P1 | |
| WDC Alliance—Proposed speed limit changes on local roads 10 Km/h Speed Zone Whanganui Softball Park | | DRAWING No. 2307-01-01-007 | |
| NAME SA | DATE JUL 23 | CHECKED RM | APPROVED RM |
| DOWNER NZ LTD 651 Hough Road, Cambridge, NEW ZEALAND, PH: +64 9 281 0340 WWW.DOWNER.CO.NZ | | | |
| COPYRIGHT All drawings are the property of Downer and are to be used only for the project stated on the drawing. No part of this drawing may be reproduced without written permission from Downer Copyright reserved | | | |
| P1 FIRST ISSUE | SA | JUL 23 | DATE |
| REV. | BY | DATE | DATE |

Whanganui Softball Park 10 km/h Speed Limit

20 km/h Speed Zones

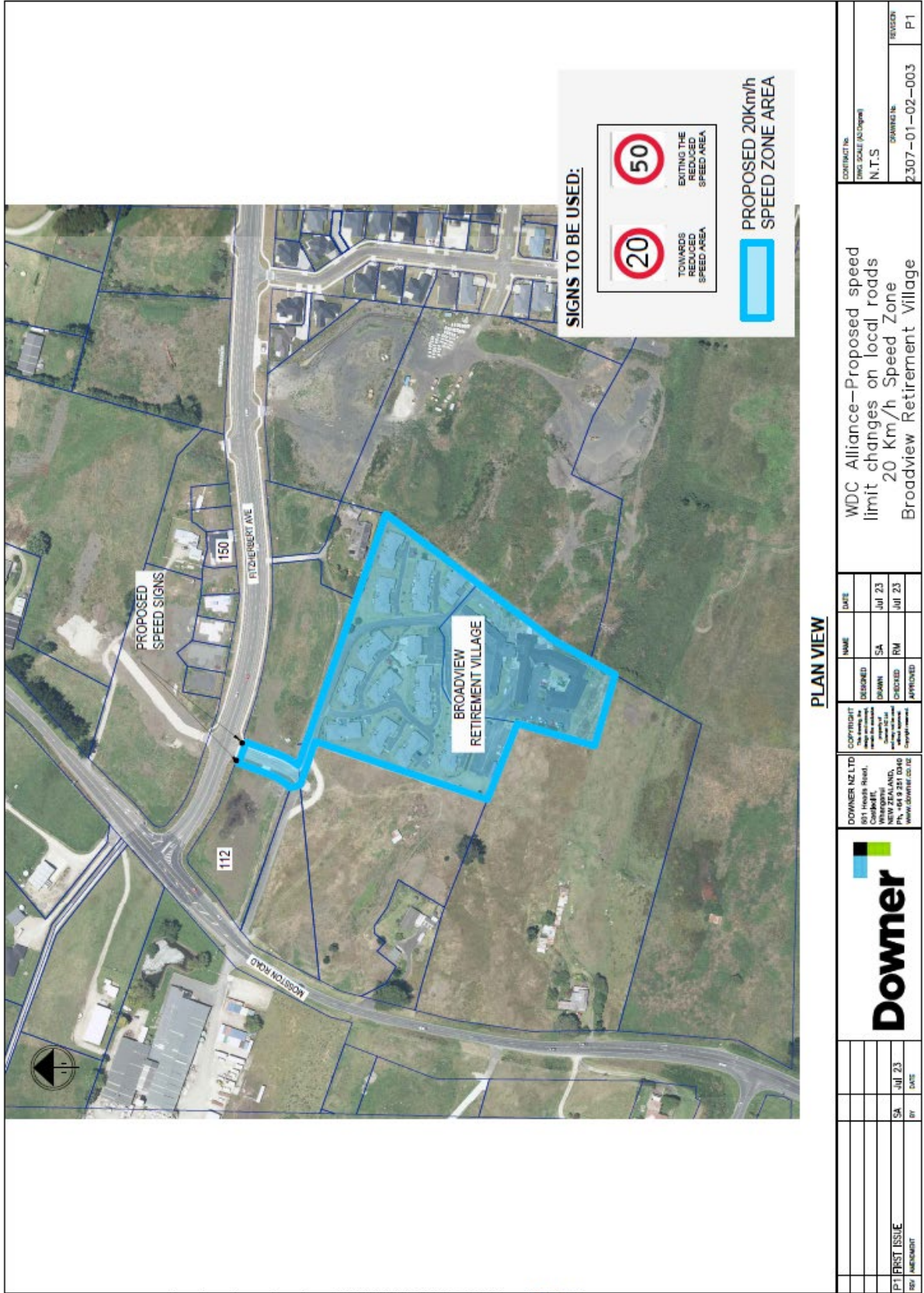

Broadview Lifecare and Retirement Village 20 km/h Speed Limit

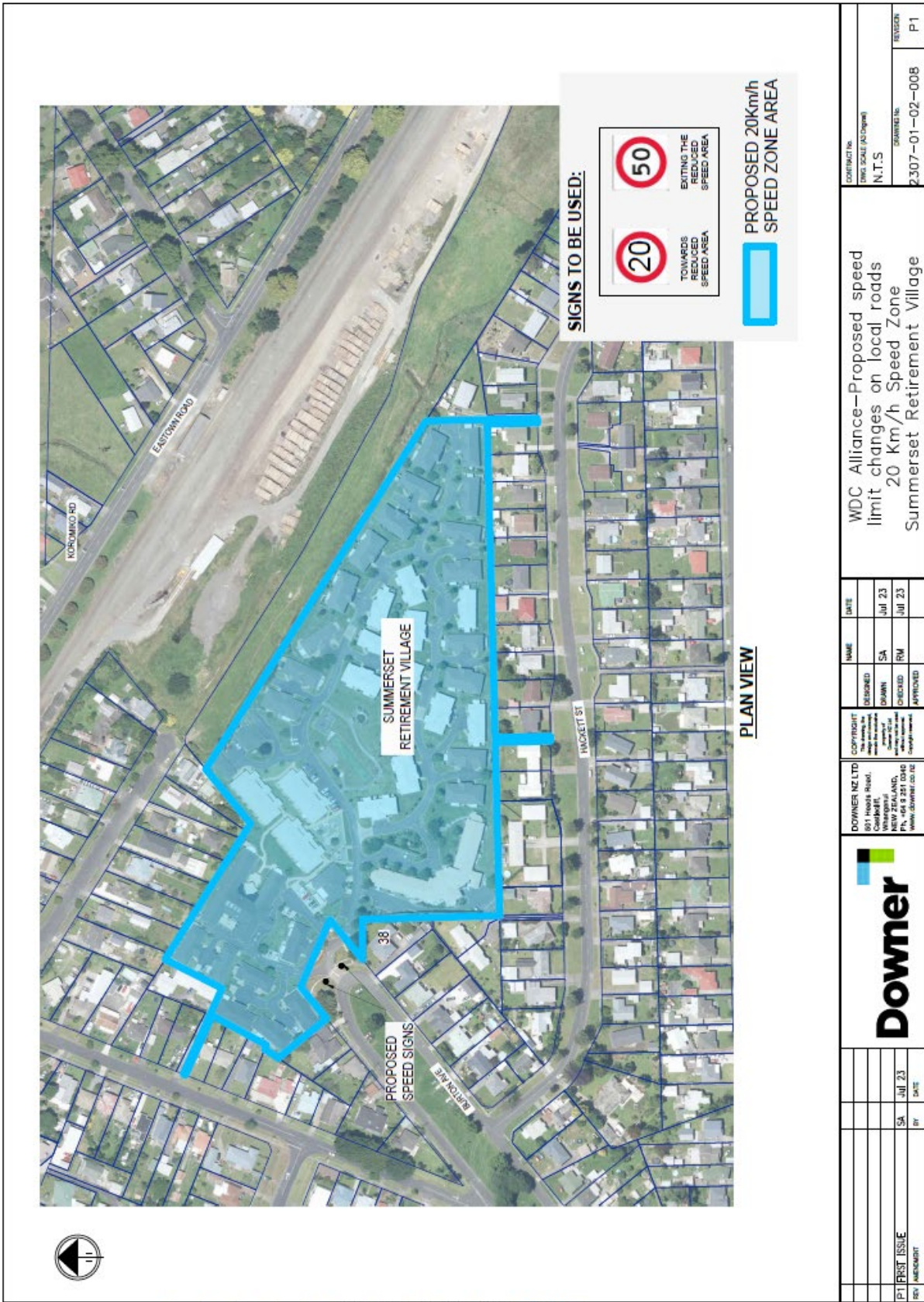

SIGNS TO BE USED:

| | |
|--|--------------------------------|
| | TOWARDS REDUCED SPEED AREA |
| | EXITING THE REDUCED SPEED AREA |

PROPOSED 20km/h SPEED ZONE AREA

PLAN VIEW

| | | | | | |
|--|-----------|--|------------------|---|------------------------------|
| | | DOWNER NZ LTD 601 Hesse Road Whangarei NEW ZEALAND www.downer.co.nz | | CONTRACT NO. (ENG SCALE PROJECT) N.T.S. | CONTRACTOR 2307-01-02-008 |
| WDC Alliance-Proposed speed limit changes on local roads 20 km/h Speed Zone Summerset Retirement Village | | DESIGNED DRAWN CHECKED APPROVED | NAME SA RM | DATE Jul 23 Jul 23 | REVISION P1 |
| P1 FIRST ISSUE | SA Jul 23 | BY DATE | | | |

Summerset Retirement Village 20 km/h Speed Limit

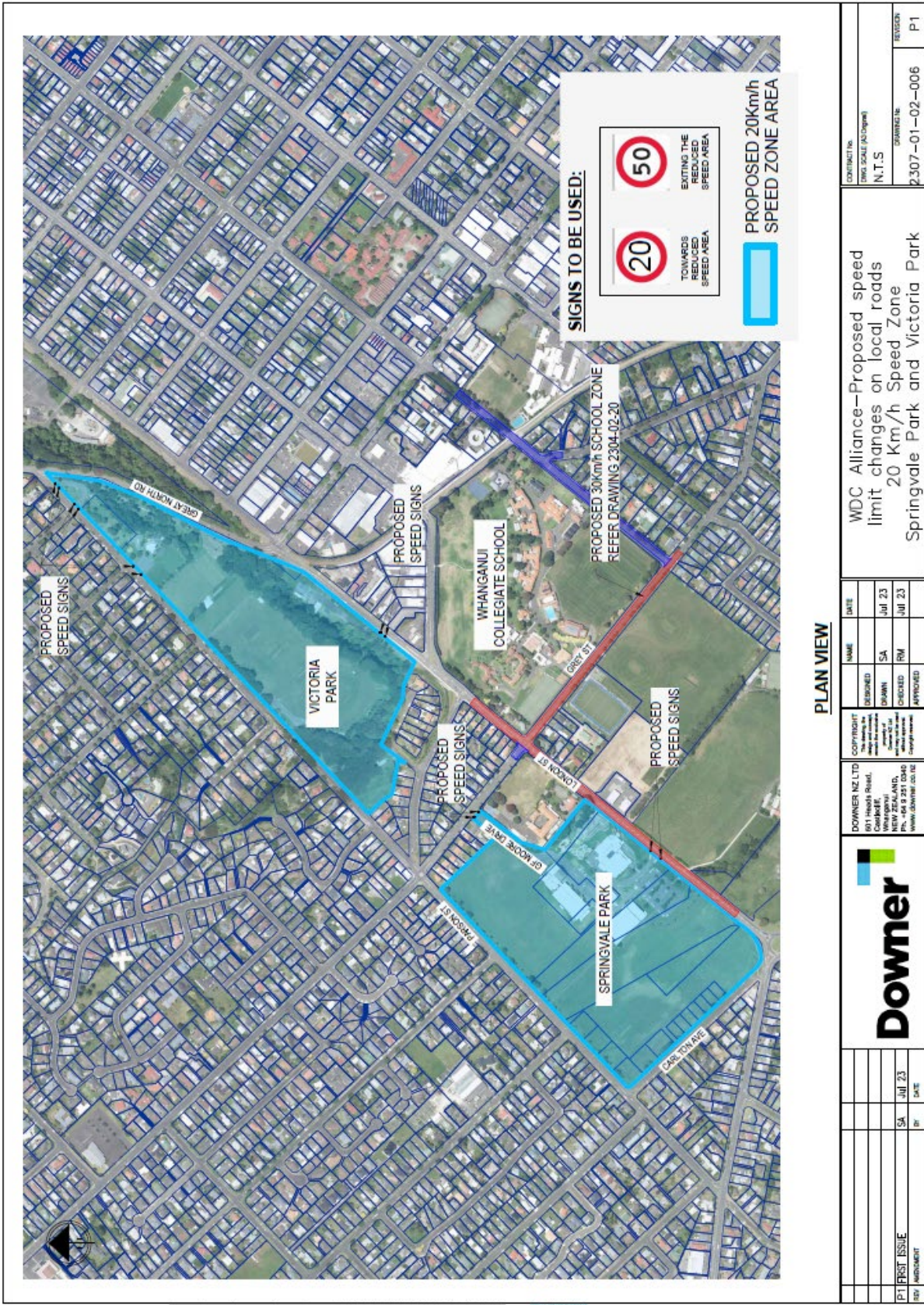

| | | | | | | | |
|---|--|---|--|--------------------------------------|--|-----------------------|--|
| PLAN VIEW | | CONTRACT NO. (WMS SCALE AS SHOWN) N.T.S. | | DRAWING NO. 2307-01-02-006 | | REVISION P1 | |
| WDC Alliance-Proposed speed limit changes on local roads 20 Km/h Speed Zone Springvale Park and Victoria Park | | DATE JUL 23 | | NAME SA | | DATE JUL 23 | |
| APPROVED | | CHECKED RM | | DATE JUL 23 | | DATE JUL 23 | |
| DOWNER NZ LTD 501 Halsey Road, Cambridge, Waikato PHONE: 07 348 9211 FAX: 07 348 9212 WWW.DOWNER.CO.NZ | | COPYRIGHT The design and drawings are the property of Downer and are not to be reproduced without the written consent of Downer NZ Ltd. | | APPROVED | | DATE JUL 23 | |
| PIRST ISSUE | | SA | | JUL 23 | | DATE | |
| REVISION | | PI | | DATE | | DATE | |

Victoria Park 20 km/h Speed Limit

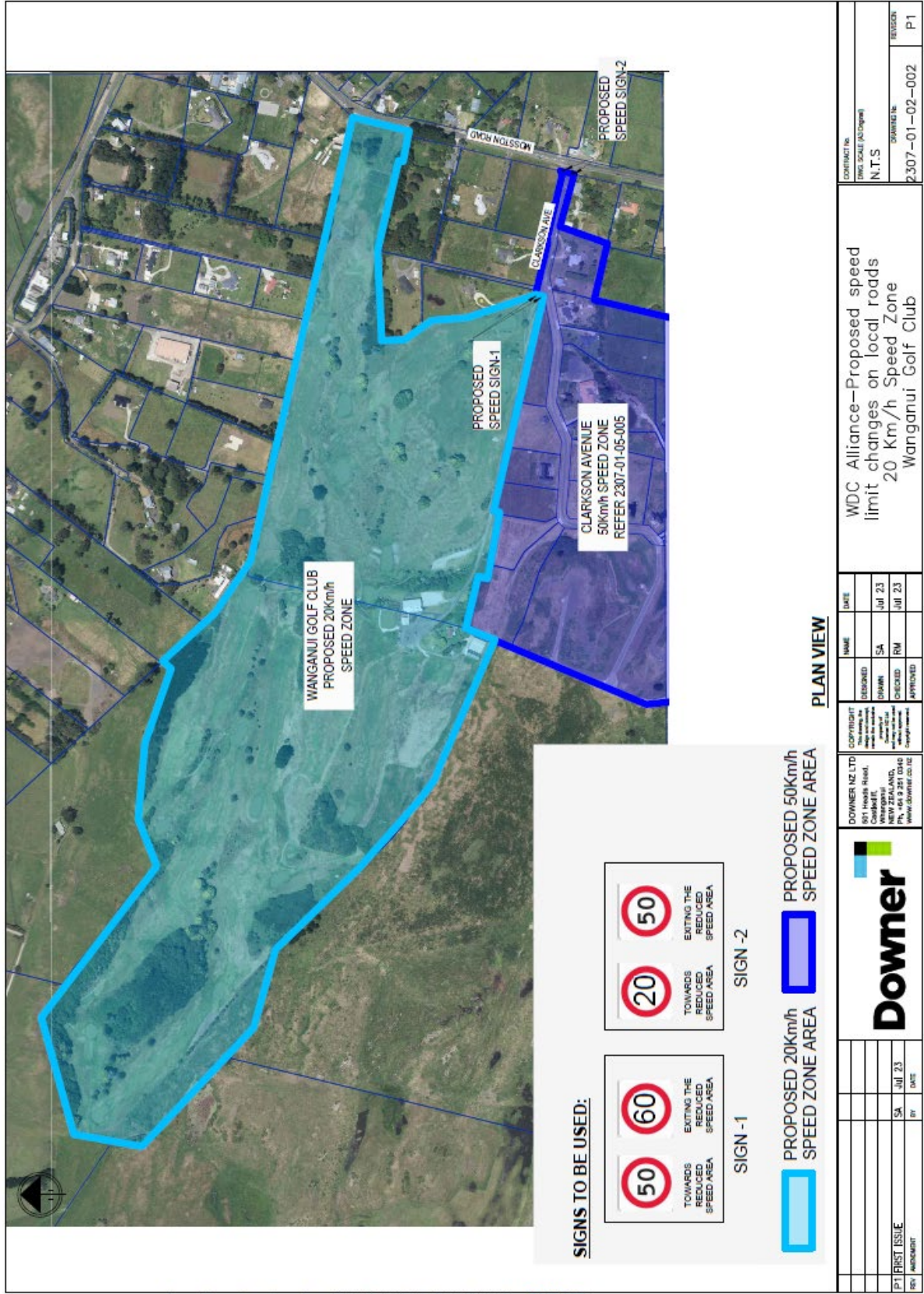

SIGNS TO BE USED:

SIGN -1

50 60

TOWARDS REDUCED SPEED AREA EXITING THE REDUCED SPEED AREA

SIGN -2

20 50

TOWARDS REDUCED SPEED AREA EXITING THE REDUCED SPEED AREA

 PROPOSED 20km/h SPEED ZONE AREA

 PROPOSED 50km/h SPEED ZONE AREA

PLAN VIEW

| | | | | | | | | | | | | | |
|--|-------------|---|--------|----------------|----------------|--|------|--|--|-----------------------|----------------------------------|----------------------------|----|
| OWNER NZ LTD 871 Healds Road Christchurch NEW ZEALAND Ph: +64 9 251 0340 www.downer.co.nz | | COPYRIGHT This drawing, its contents and the data herein are the property of Downer NZ Ltd. All rights reserved. No part of this drawing may be reproduced without the prior written consent of Downer NZ Ltd. | | DESIGNED SA | DATE Jul 23 | OWNER NZ LTD 871 Healds Road Christchurch NEW ZEALAND Ph: +64 9 251 0340 www.downer.co.nz | | WDC Alliance-Proposed speed limit changes on local roads 20 Km/h Speed Zone Wanganui Golf Club | | CONTRACT NO. N.T.S | ENGINE SCALE (AS SHOWN) N.T.S | REVISION 2307-01-02-002 | P1 |
| REV | AMOUNT | BY | DATE | DESIGNED | DATE | CHECKED | DATE | APPROVED | | | | | |
| P1 | FIRST ISSUE | SA | Jul 23 | | | | | | | | | | |

Wanganui Golf Club (Belmont Links) 20 km/h Speed Limit

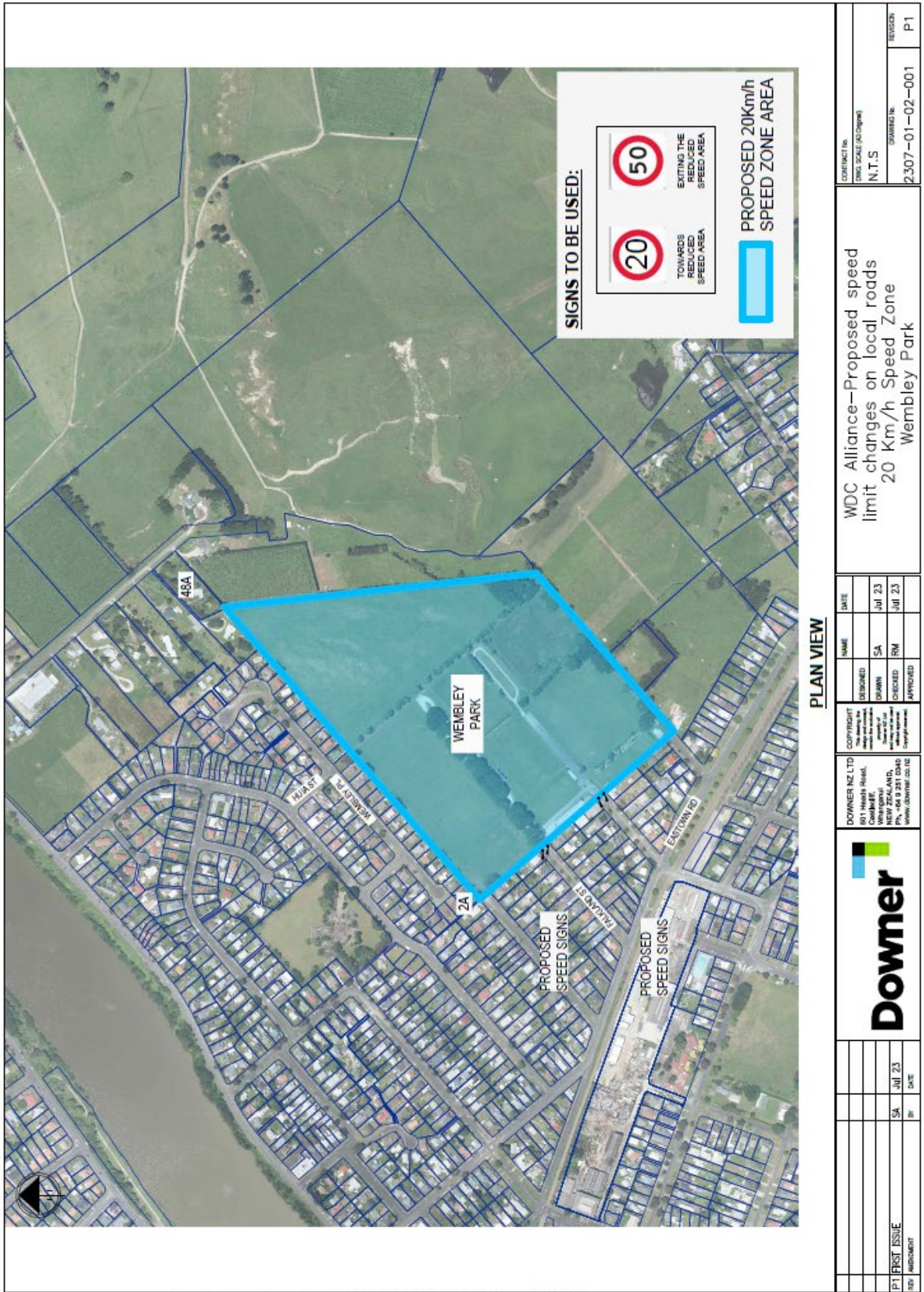

SIGNS TO BE USED:



TOWARDS REDUCED SPEED AREA
EXITING THE REDUCED SPEED AREA



PROPOSED 20km/h SPEED ZONE AREA

PLAN VIEW

| | | | | | |
|--|--|---|--|---|--|
| <p>Downer</p> <p>DOWNER NZ LTD 601 Hooch Road Cambridge NEW ZEALAND Ph: +64 9 251 0266 www.downer.co.nz</p> | | <p>DATE: _____</p> <p>NAME: _____</p> <p>DESIGNED: [] SA []</p> <p>CHECKED: [] RM []</p> <p>APPROVED: _____</p> | | <p>CONTRACT No: _____</p> <p>DWG SCALE (if different): _____</p> <p>N.T.S.</p> | |
| <p>REP: _____</p> <p>ISSUE: _____</p> <p>DATE: _____</p> | | <p>DATE: _____</p> <p>NAME: _____</p> <p>DESIGNED: [] SA []</p> <p>CHECKED: [] RM []</p> <p>APPROVED: _____</p> | | <p>WDC Alliance—Proposed speed limit changes on local roads 20 Km/h Speed Zone Wembley Park</p> | |
| <p>REP: _____</p> <p>ISSUE: _____</p> <p>DATE: _____</p> | | <p>DATE: _____</p> <p>NAME: _____</p> <p>DESIGNED: [] SA []</p> <p>CHECKED: [] RM []</p> <p>APPROVED: _____</p> | | <p>CONTRACT No: 2307-01-02-001</p> <p>DWG SCALE (if different): N.T.S.</p> <p>REVISION: P1</p> | |

Wembley Park 20 km/h Speed Limit

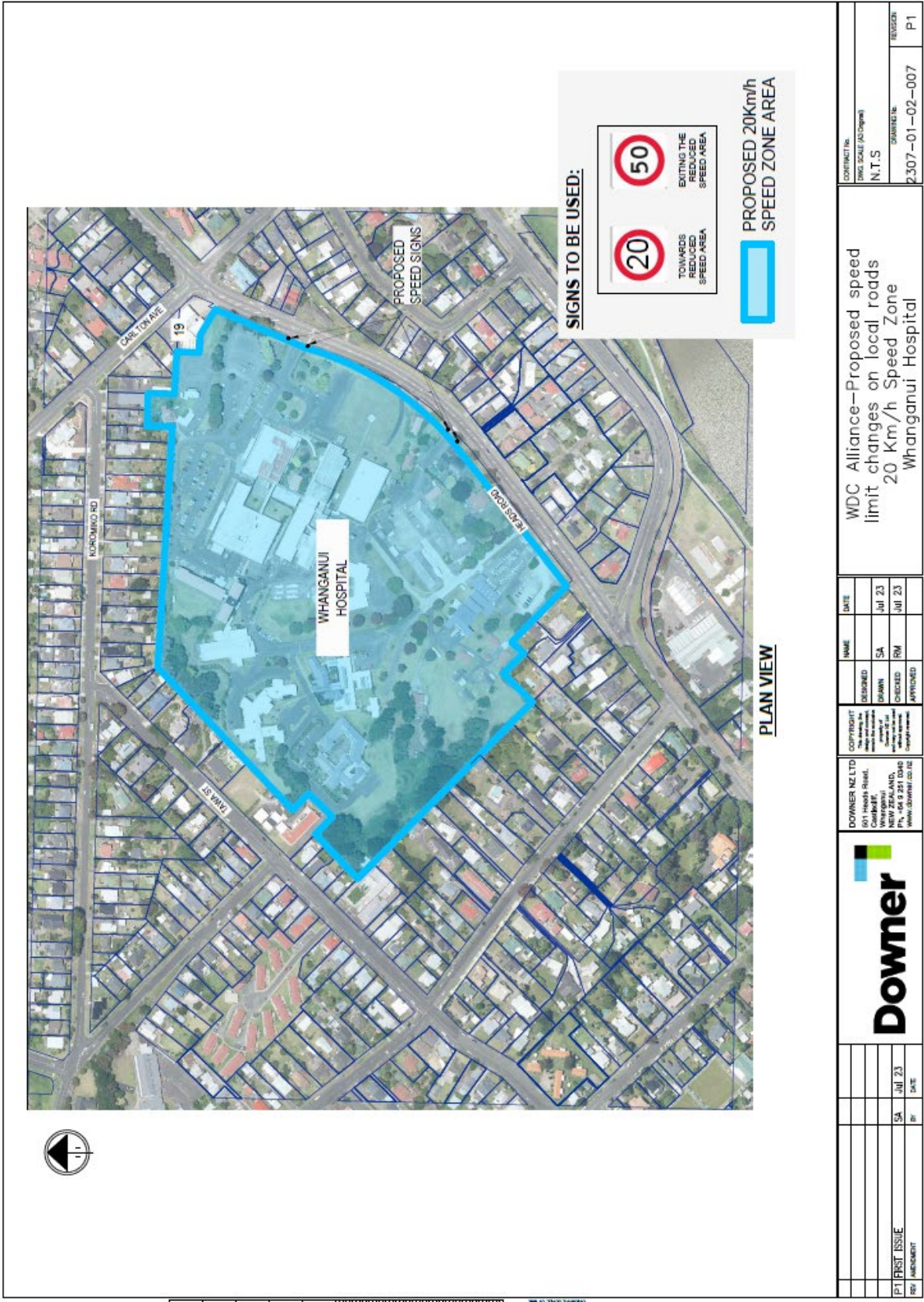

SIGNS TO BE USED:



TOWARDS
REDUCED
SPEED AREA

EXITING THE
REDUCED
SPEED AREA

PROPOSED 20km/h
SPEED ZONE AREA

PLAN VIEW

| | | | | | |
|---|-------------|----------|--------|--------|------|
| REV | AMENDMENT | SA | JUL 23 | BY | DATE |
| | | SA | JUL 23 | | |
| P1 | FIRST ISSUE | SA | JUL 23 | | |
| | | | | | |
| <p>DOWMER NZ LTD 671 High Road, Cambridge, NEW ZEALAND, Ph: +64 9 251 0400 www.dowmer.co.nz</p> | | | | | |
| <p>COPYRIGHT This drawing is the intellectual property of Dowmer NZ Ltd and is not to be reproduced or distributed in any form without the written consent of Dowmer NZ Ltd</p> | | | | | |
| | | DESIGNED | DATE | | |
| | | DRAWN | SA | JUL 23 | |
| | | CHECKED | RM | JUL 23 | |
| | | APPROVED | | | |
| <p>WDC Alliance-Proposed speed limit changes on local roads 20 Km/h Speed Zone Whanganui Hospital</p> | | | | | |
| <p>CONTRACT No. [blank] DRAWING SCALE (As Drawn) N.T.S.</p> | | | | | |
| <p>DRAWING No. 2307-01-02-007 REVISION P1</p> | | | | | |

Whanganui Hospital 20 km/h Speed Limit

30 km/h Speed Zones

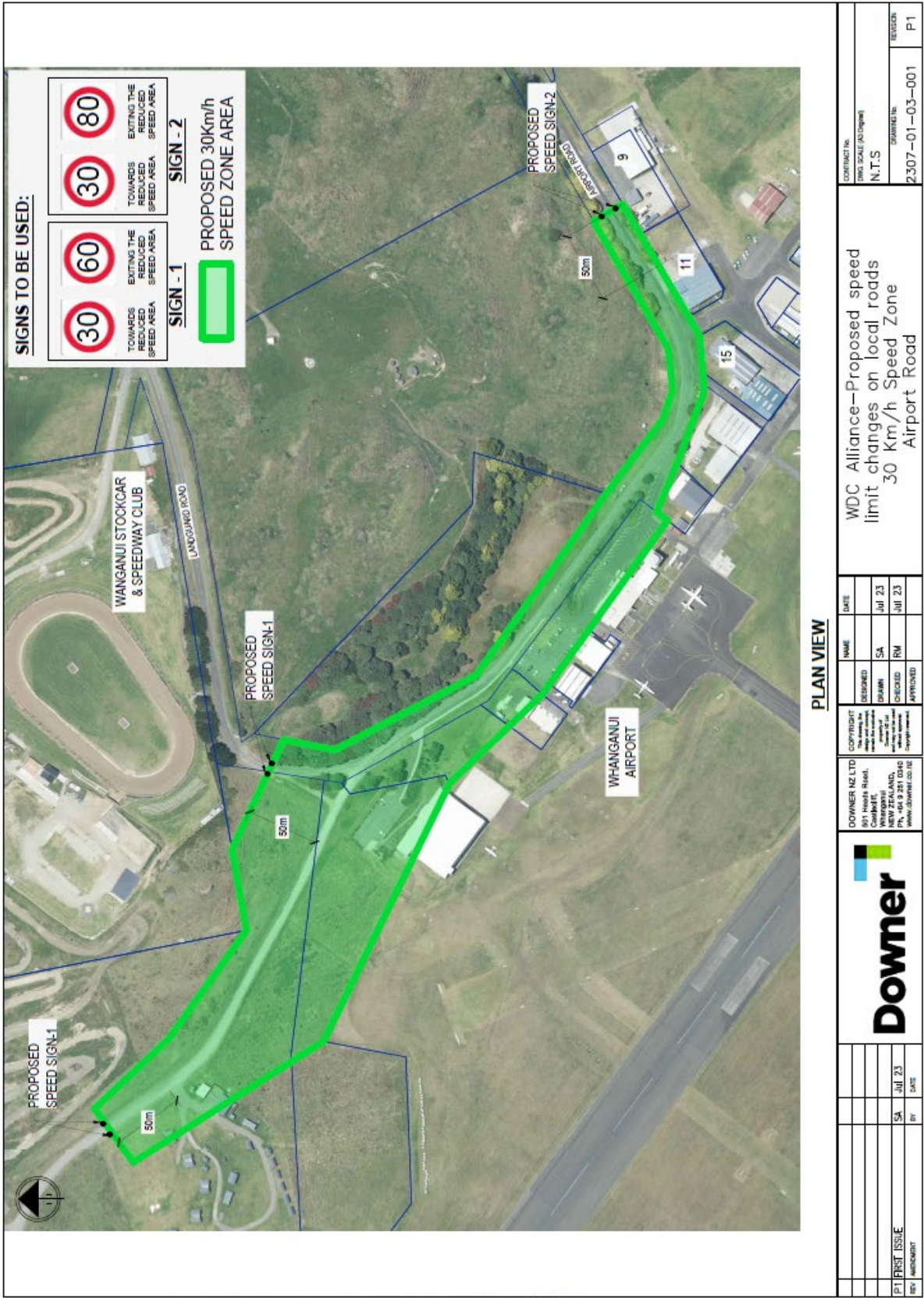

Airport Road 30 km/h Speed Limit

PLAN VIEW

| | | | | |
|--|------|-------------------------------|---------|----------------|
| CONTRACT NO. N.T.S | | DRAWING NO. 2307-01-03-001 | | REVISION P1 |
| WDC Alliance-Proposed speed limit changes on local roads 30 Km/h Speed Zone Airport Road | | | | |
| DATE | NAME | DESIGNED | CHECKED | APPROVED |
| Jul 23 | SA | SA | RM | |
| Jul 23 | | | | |
| DOWNER NZ LTD 601 Heape Road Whangarei NEW ZEALAND (09) 438 6200 WWW.DOWNER.CO.NZ | | | | |
| TEST | BY | DATE | | |
| P1 FIRST ISSUE | SA | JUL 23 | | |

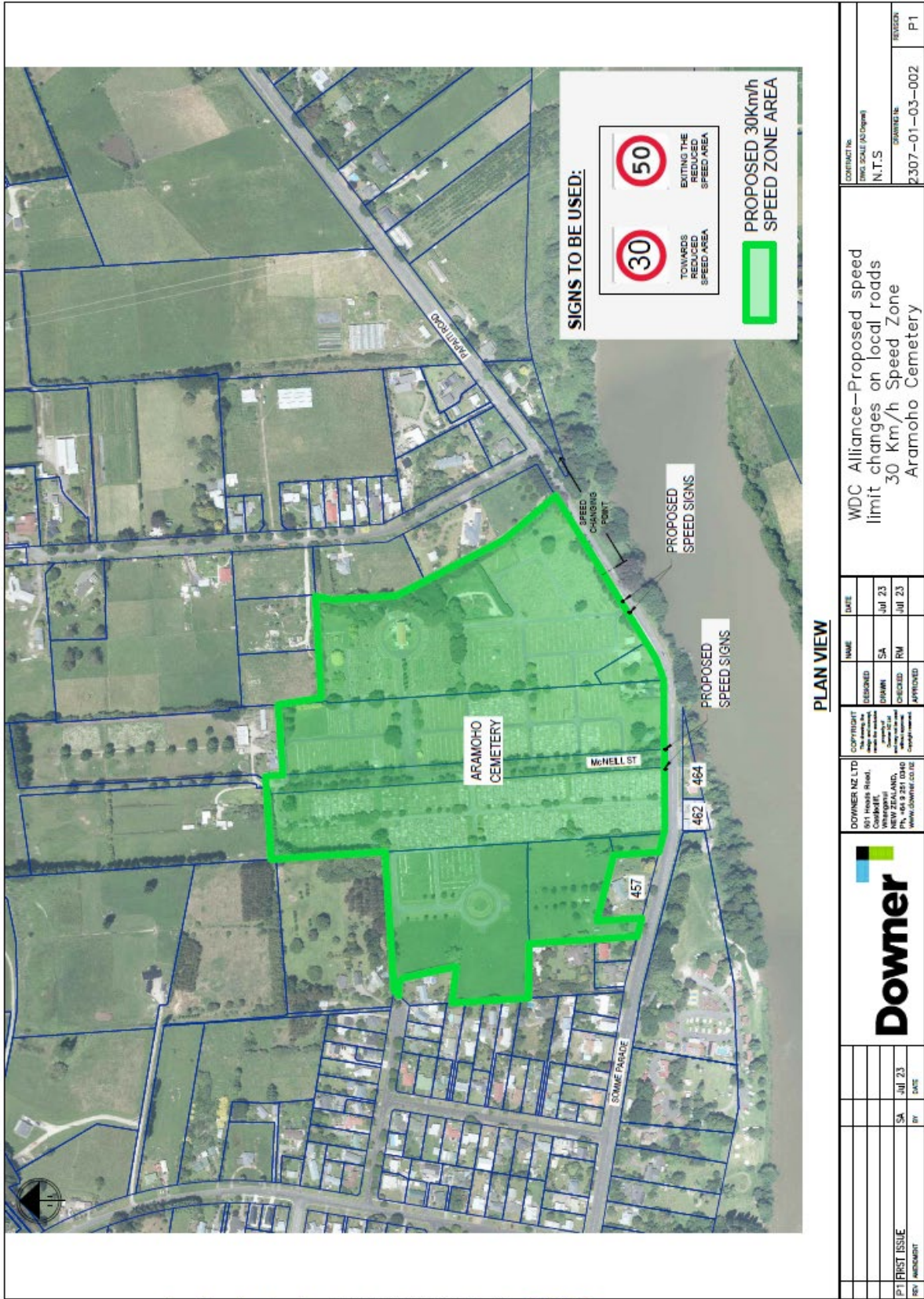

PLAN VIEW

| | | | |
|---|------|---|--------|
| WDC Alliance-Proposed speed limit changes on local roads 30 Km/h Speed Zone Aramoho Cemetery | | CONTRACT NO. PRC/SCALE/03/09/01 N.T.S. DRAWING NO. 2307-01-03-002 REGION P1 | |
| DESIGNED | NAME | DRAWN | DATE |
| SA | SA | SA | Jul 23 |
| CHECKED | NAME | CHECKED | DATE |
| RM | RM | RM | Jul 23 |
| APPROVED | NAME | APPROVED | DATE |
| DOWNER NZ LTD 501 Healey Road, Cambridge, NEW ZEALAND, Ph: +64 9 291 0340 www.downer.co.nz | | | |
| REP: FIRST ISSUE | BY | DATE | |
| MEDICAMENT | SA | Jul 23 | |

Aramoho Cemetery 30 km/h Speed Limit

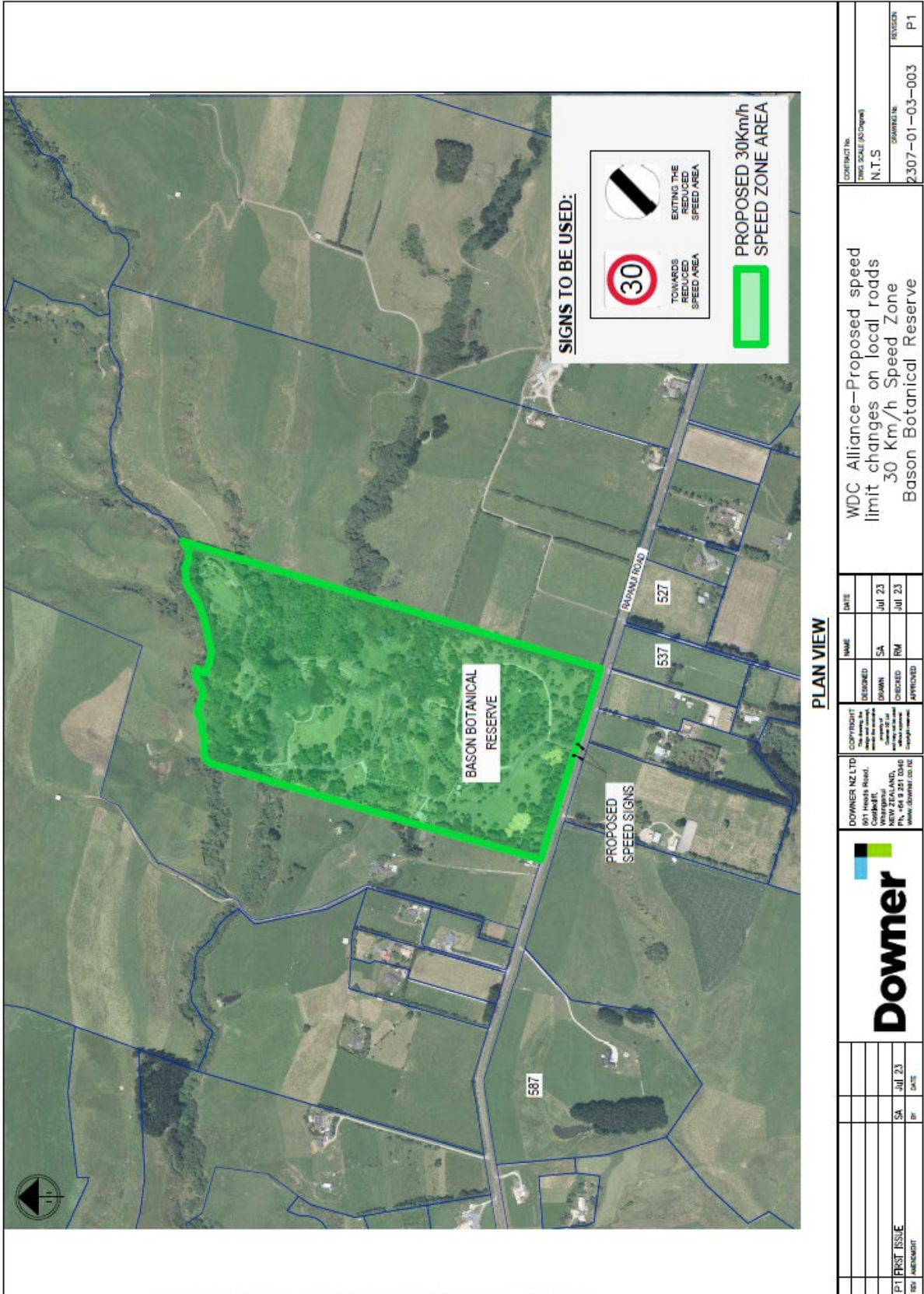

PLAN VIEW

| | | | |
|---|------|--------------|--------|
| CONTRACT NO. DRAWING NO. 2307-01-03-003 | | REGION P1 | |
| WDC Alliance—Proposed speed limit changes on local roads 30 Km/h Speed Zone Bason Botanical Reserve | | | |
| DATE | NAME | DESIGNED | DATE |
| Jul 23 | SA | DOWN | Jul 23 |
| DATE | NAME | CHECKED | DATE |
| Jul 23 | RM | APPROVED | |
| DOWNER NZ LTD 801 Hedges Road, COMBESVILLE, AUCKLAND, PH: +64 9 251 0200 WWW.DOWNER.CO.NZ | | | |
| | | | |
| REP | BY | DATE | |
| P1 | SA | Jul 23 | |
| FIRST ISSUE | | | |

Bason Botanical Reserve 30 km/h Speed Limit



ALSO REFER WHANGANUI GIRLS
COLLEGE - JONES ST
2304-02-30 DRAWING

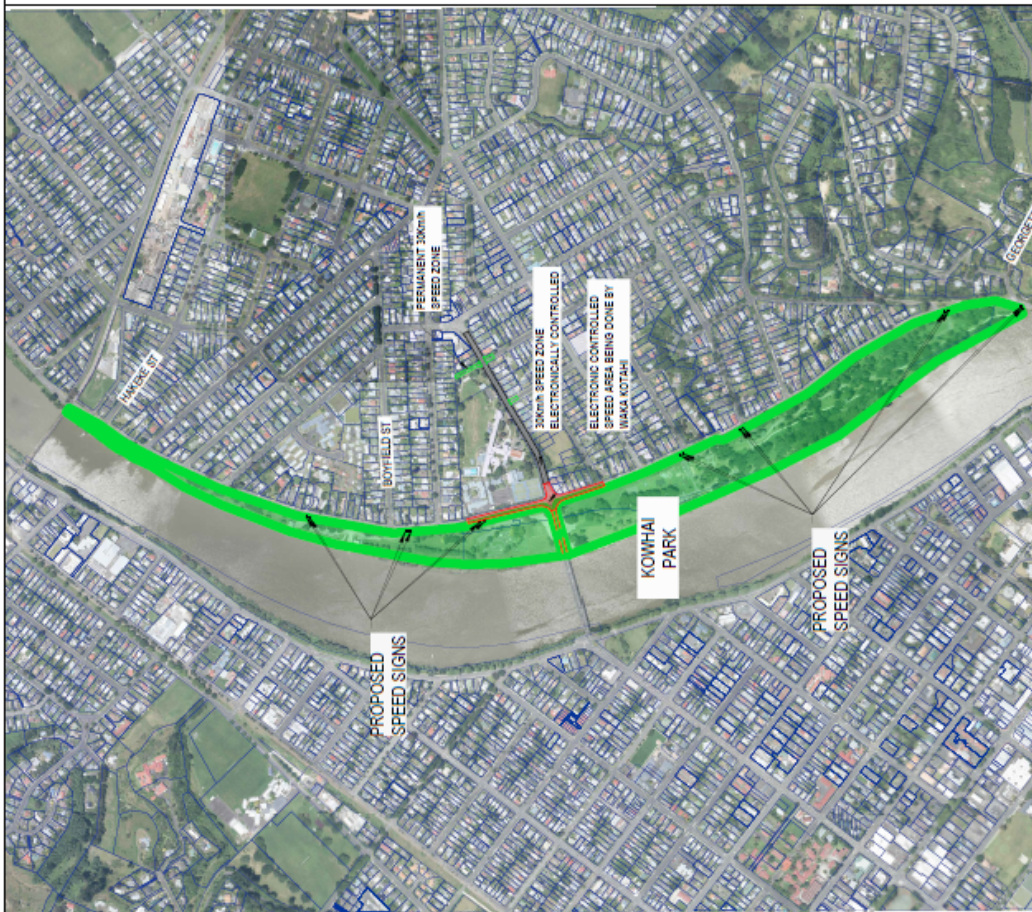

SIGNS TO BE USED:



TOWARDS
REDUCED
SPEED AREA



EXITING THE
REDUCED
SPEED AREA

**PROPOSED 30km/h
SPEED ZONE AREA**



PLAN VIEW

| | | | | | | | | | |
|--|--|---|--|--|--|------------------------|--|------------------------|--|
|  <p>Downer</p> | | <p>DOWNER NZ LTD 801 Heads Road, Christchurch, Wairarapa DDC, P.O. Box 100, 7100 www.downer.co.nz</p> | | <p>COPYRIGHT This drawing is the property of Downer NZ Ltd and is not to be reproduced or used in any way without the written consent of Downer NZ Ltd</p> | | <p>DESIGNED SA</p> | | <p>DATE JUL 23</p> | |
| | | <p>CHECKED RM</p> | | <p>DATE JUL 23</p> | | | | | |
| <p>PT FIRST ISSUE</p> | | <p>SA</p> | | <p>JUL 23</p> | | <p>BY</p> | | <p>DATE</p> | |
| <p>REV</p> | | <p>AMENDMENT</p> | | <p>BY</p> | | <p>DATE</p> | | <p>REVISION</p> | |

WDC Alliance-Proposed speed
limit changes on local roads
30 Km/h Speed Zone
Kowhai Park

| | |
|--|--|
| <p>CONTRACT NO. 2307-01-03-005</p> | |
| <p>SCALE (AS SHOWN) N.T.S</p> | |
| <p>REVISION P1</p> | |



PLAN VIEW

| | | | |
|---|-------------|------------------------|--------|
| CONTRACT NO. | | WDC SCALE (A3/Signage) | |
| N.T.S | | N.T.S | |
| DRAWING NO. | | REVISION | |
| 2307-01-03-006 | | P1 | |
| <p>WDC Alliance-Proposed speed limit changes on local roads 30 Km/h Speed Zone Longbeach Drive</p> | | | |
| DESIGNED | DATE | NAME | DATE |
| SA | JUL 23 | SA | JUL 23 |
| CHECKED | | RM | JUL 23 |
| APPROVED | | | |
| <p>DOWNER NZ LTD 501 HAKO ROAD WHANGAPARA NEW ZEALAND PH: +64 9 231 1342 WWW.DOWNER.CO.NZ</p> | | | |
| <p>Downer</p> | | | |
| P1 | FIRST ISSUE | SA | JUL 23 |
| BY | DATE | BY | DATE |

Longbeach Drive 30 km/h Speed Limit



SIGNS TO BE USED:

| | |
|--|--------------------------------|
| | TOWARDS REDUCED SPEED AREA |
| | EXITING THE REDUCED SPEED AREA |

PROPOSED 30km/h SPEED ZONE AREA

PLAN VIEW

| | | | | | | | |
|------------------------------------|--|--|--------|--|---|---|--|
| | | DOWNER NZ LTD 501 Hedges Road, Upper Hutt, NEW ZEALAND. PH: +64 9 231 2040 WWW.DOWNER.CO.NZ | | COPYRIGHT: All rights reserved. No part of this publication may be reproduced without the prior written consent of Downer New Zealand | | NAME: SA DESIGNED: SA DRAWN: SA CHECKED: RM APPROVED: | DATE: JUL 23 DATE: JUL 23 |
| P1 FIRST ISSUE (SEE MEMORANDUM) | | SA | JUL 23 | DATE | WDC Alliance-Proposed speed limit changes on local roads 30 Km/h Speed Zone Morgan Street | | DRAWING NO: 2307-01-03-007 REGION: P1 |

Morgan Street 30 km/h Speed Limit



Mowhanau Beach Including Tangi Street 30 km/h Speed Limit

PLAN VIEW

| | | | |
|--|-------------|----------------|--------|
| CONTRACT NO. 2307-01-03-008 | | DATE JUL 23 | |
| DRAWING NO. 2307-01-03-008 | | DATE JUL 23 | |
| DESIGNER N.T.S | | DATE JUL 23 | |
| CHECKED | | DATE | |
| APPROVED | | DATE | |
| <p>WDC Alliance-Proposed speed limit changes on local roads 30 Km/h Speed Zone Mowhanau Beach</p> | | | |
| <p>Downer</p> <p>DOWNER NZ LTD 601 Hinds Road, Christchurch, NEW ZEALAND. Ph: +64 9 251 0540 WWW.DOWNER.CO.NZ</p> | | | |
| REV | DESCRIPTION | BY | DATE |
| P1 | FIRST ISSUE | SA | JUL 23 |



SIGNS TO BE USED:



TOWARDS REDUCED SPEED AREA

EXITING THE REDUCED SPEED AREA

PROPOSED 30km/h SPEED ZONE AREA



PLAN VIEW

| | | | | | | | | | | | | | |
|-----|-------------|--|--------|---|--|---|--|--|--|--|--|---|--|
| | | DOWNER NZ LTD 601 Heads Road, Christchurch, NEW ZEALAND, Ph: +64 9 231 0249 www.dowmer.co.nz | | COPYRIGHT All rights reserved No part of this document may be reproduced without written permission from Dowmer | | DESIGNED: SA DRAWN: SA CHECKED: RM APPROVED: | | DATE: Jul 23 DATE: Jul 23 DATE: Jul 23 | | WDC Alliance—Proposed speed limit changes on local roads 30 Km/h Speed Zone Pukenuamu (Queen's) Park | | CONTRACT NO: N.T.S. DRAWING NO: 2307-01-03-010 REVISION: P1 | |
| REV | AMENDMENT | BY | DATE | | | | | | | | | | |
| P1 | FIRST ISSUE | SA | Jul 23 | | | | | | | | | | |

Pukenuamu (Queen's) Park 30 km/h Speed Limit

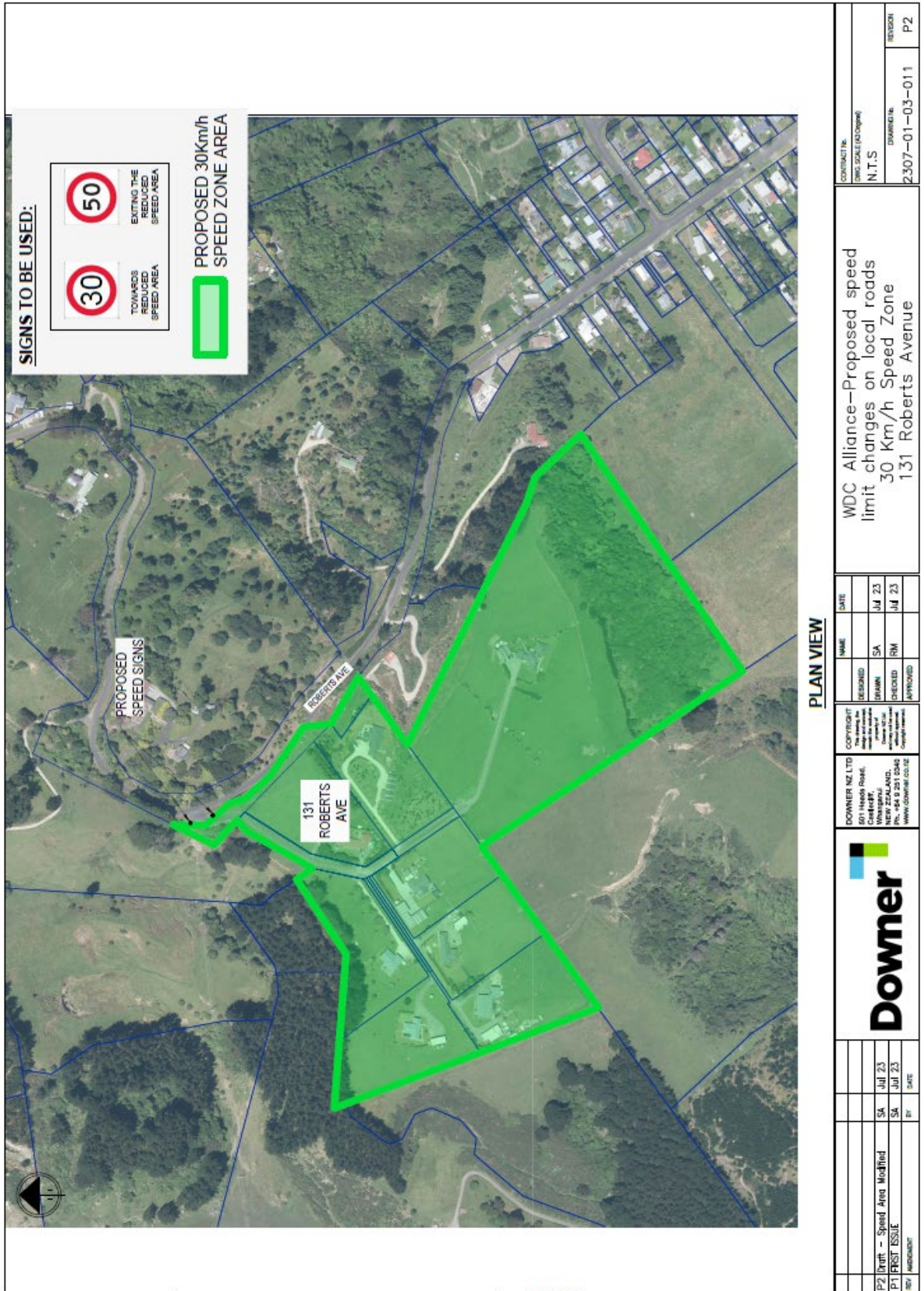

131 Roberts Avenue 30 km/h Speed Limit

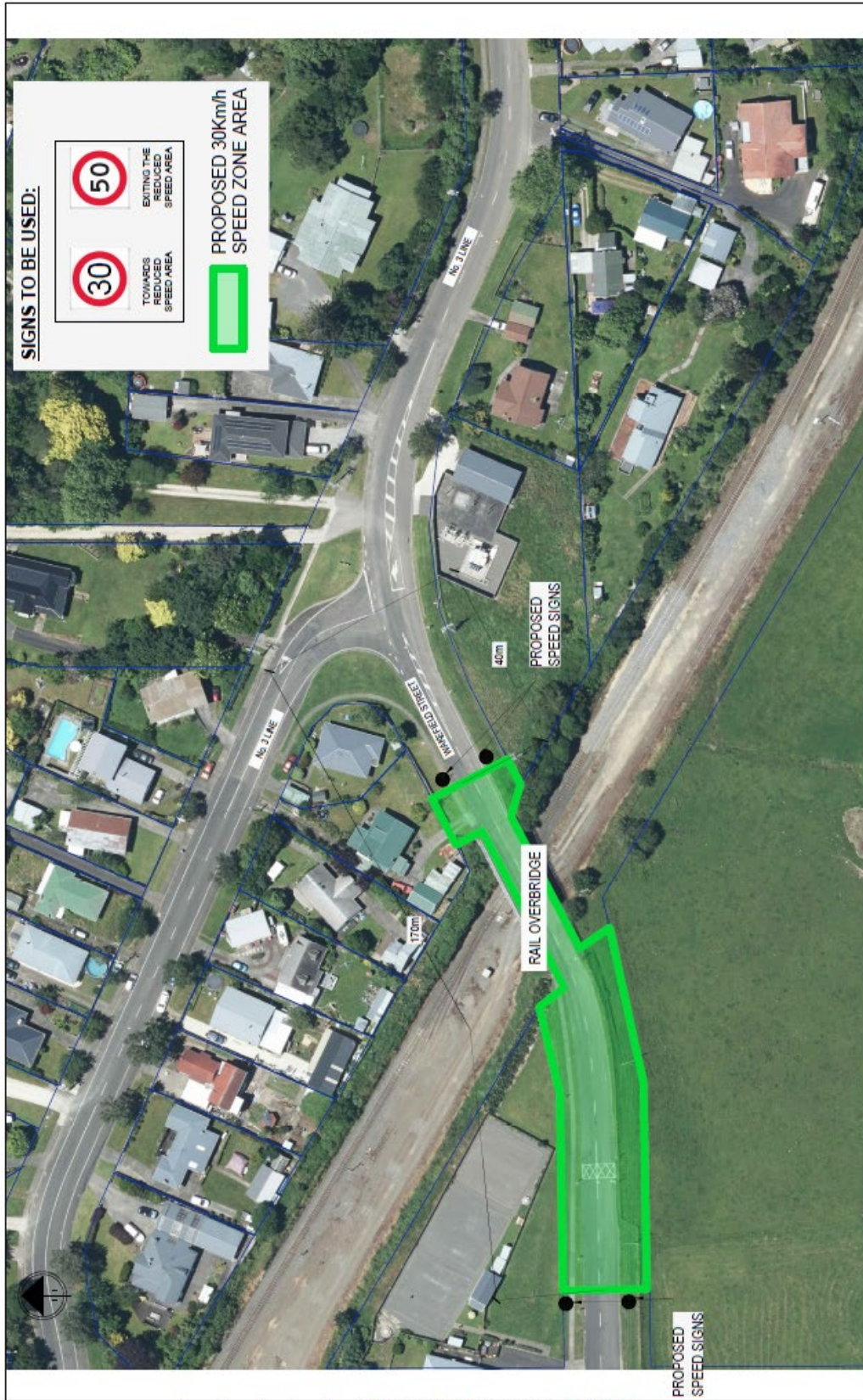

PLAN VIEW

| | | | | | |
|---|--|--|------------------------------|---|--|
| <p>OWNER NZ LTD (51) Haddon Road, Waiwaka, NEW ZEALAND, +64 9 231 8342 www.downer.co.nz</p> | | <p>Copyright All rights reserved. No part of this document may be reproduced without the prior written permission of Downer NZ Ltd.</p> | | <p>NAME DATE</p> | |
| <p>Downer</p> | | <p>DESIGNED: SA JUM 23</p> | <p>DRAWN: SA JUM 23</p> | <p>WDC Alliance—Proposed speed limit changes on local roads 30 Km/h Speed Zone Wakefield Street Rail Overbridge</p> | |
| <p>BT FIRST ESSIE SA JUM 23</p> | | <p>FOR: SA JUM 23</p> | | <p>CONTRACT NO: 2307-01-03-012</p> | |
| <p>REF: APPROVED</p> | | <p>REV: APPROVED</p> | | <p>DRAWING NO: N.T.S.</p> | |
| <p>REV: APPROVED</p> | | <p>REV: APPROVED</p> | | <p>REVISION: P1</p> | |

Wakefield Street Rail Overbridge 30 km/h Speed Limit

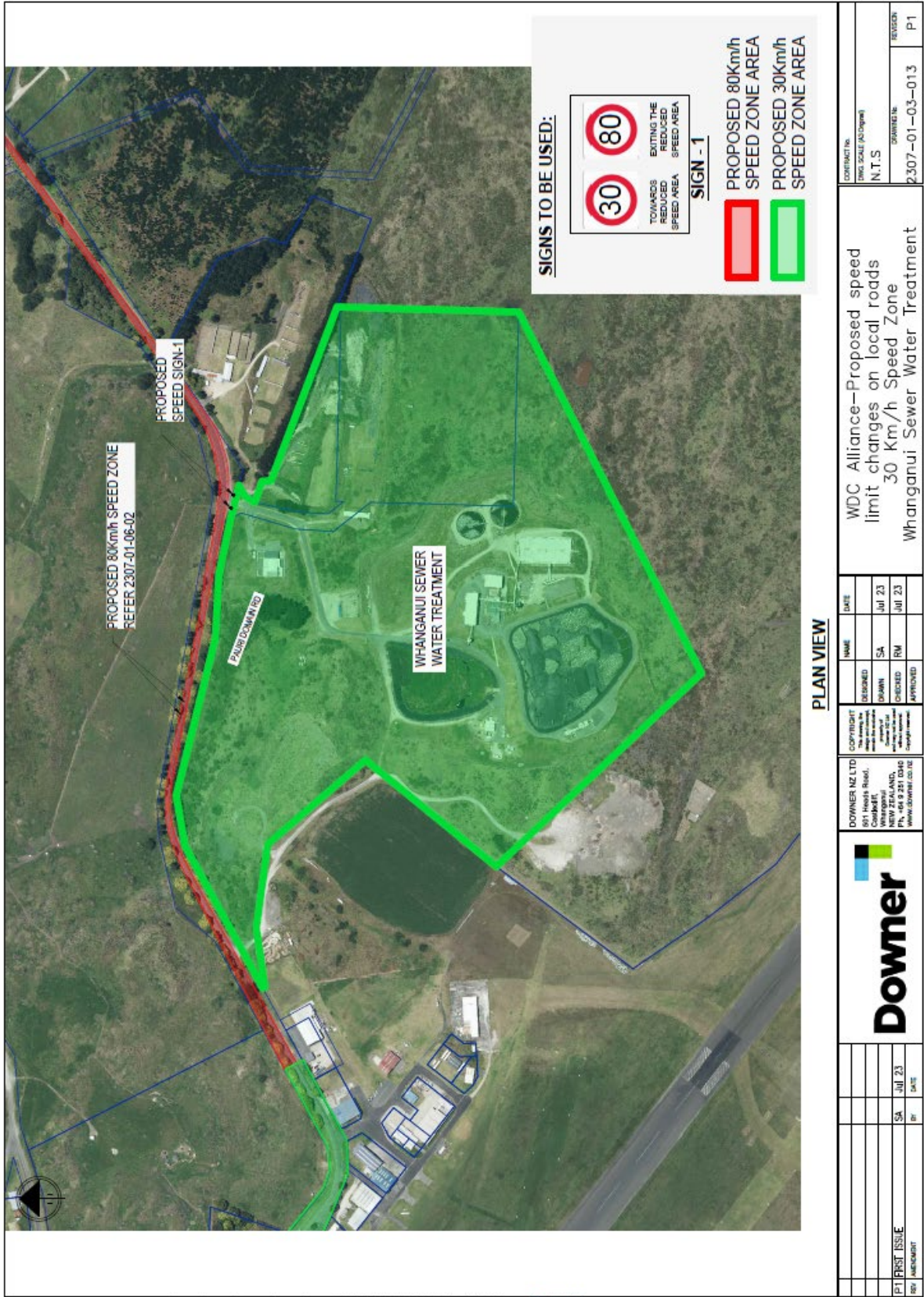

PLAN VIEW

| | | | | | | | | | |
|---|--|--|--|---------------------------|--|-----------------|--|-------------------------------|--|
|  | | DOWNER NZ LTD 371 Heaps Road, Whanganui NEW ZEALAND www.downer.co.nz | | CUSTOMER: WDC Alliance | | DESIGNED: SA | | DATE: Jul 23 | |
| PROJECT ISSUE: REF: 2307-01-03-013 | | DRAWN: RM | | CHECKED: RM | | APPROVED: | | DATE: Jul 23 | |
| WDC Alliance - Proposed speed limit changes on local roads 30 km/h Speed Zone Whanganui Sewer Water Treatment | | | | | | | | | |
| CONTRACT NO: N.T.S. | | | | | | | | DRAWING NO: 2307-01-03-013 | |
| SCALE: N.T.S. | | | | | | | | REVISION: P1 | |

Whanganui Sewer Water Treatment Plant 30 km/h Speed Limit

40 km/h Speed Zones

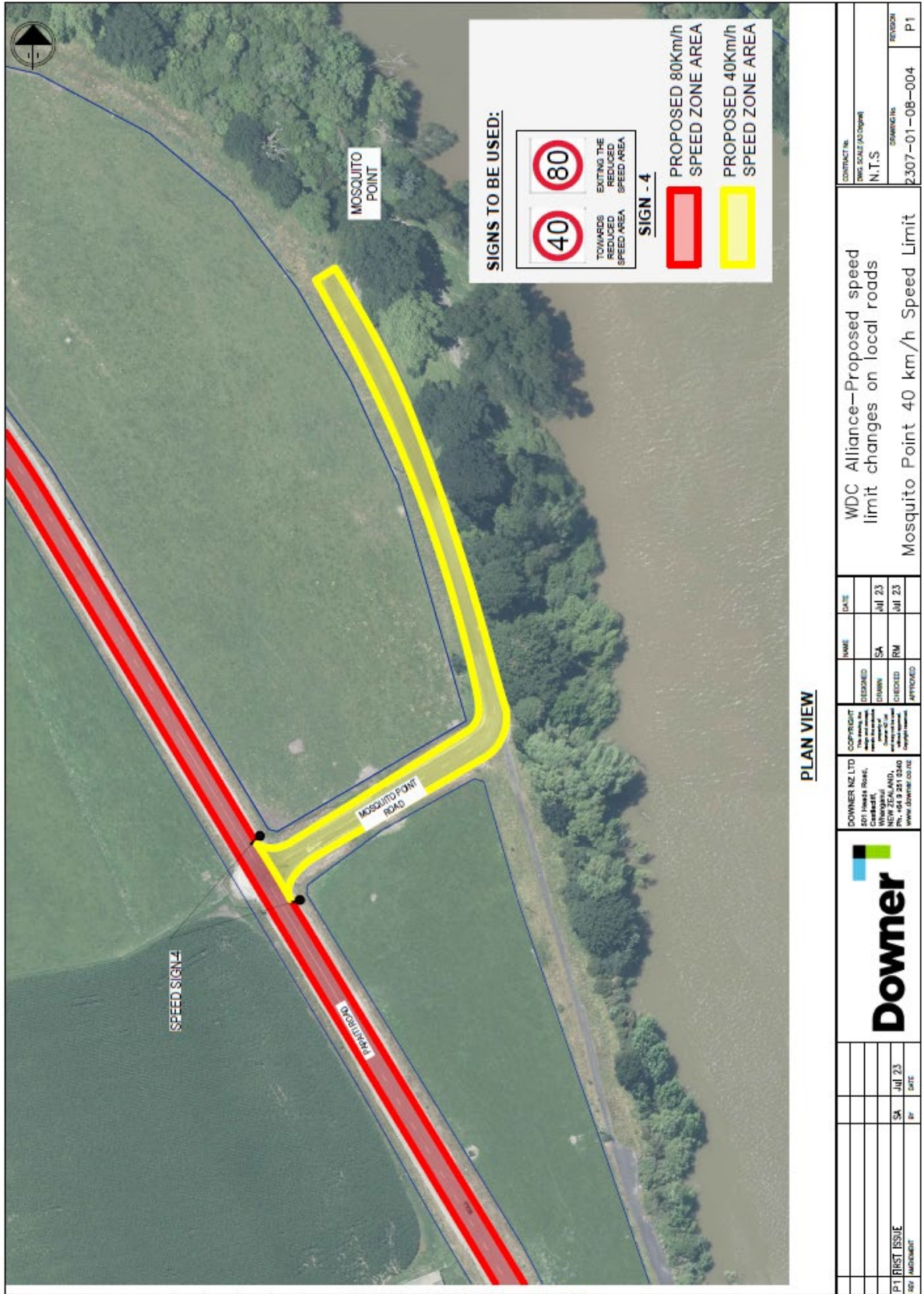

PLAN VIEW

| | | | | | | | | |
|---|----|--|--|----------------|----------------|------------------------|-------------------------------|--------------|
| | | DOWNER NZ LTD 401 HURD ROAD, CANTONVILLE, NEW ZEALAND, Ph: +64 9 251 0240 www.downer.co.nz | | DESIGNED SA | DATE Jul 23 | CONTRACT NO. N.T.S. | DRAWING NO. 2307-01-08-004 | REGION P1 |
| WDC Alliance-Proposed speed limit changes on local roads | | Mosquito Point 40 km/h Speed Limit | | CHECKED RM | DATE Jul 23 | | | |
| P1 FIRST ISSUE | SA | DATE Jul 23 | | | | | | |
| REV. AMENDMENT | BY | DATE | | | | | | |

Mosquito Point Access Road 40 km/h Speed Limit

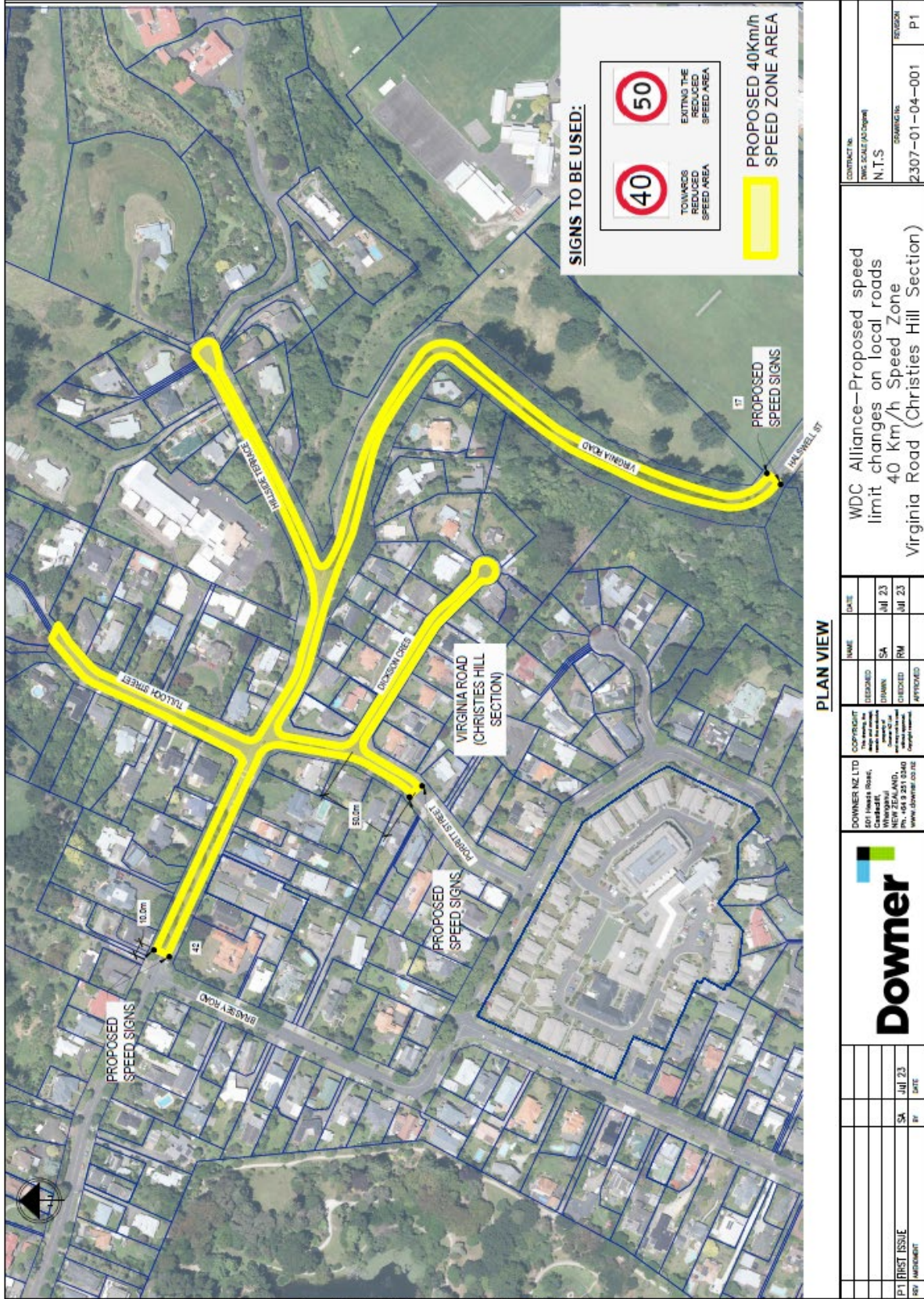

Virginia Road (Christies Hill Section) 40 km/h Speed Limit

50 km/h Speed Zone Changes

Clarkson Avenue 50 km/h Speed Limit

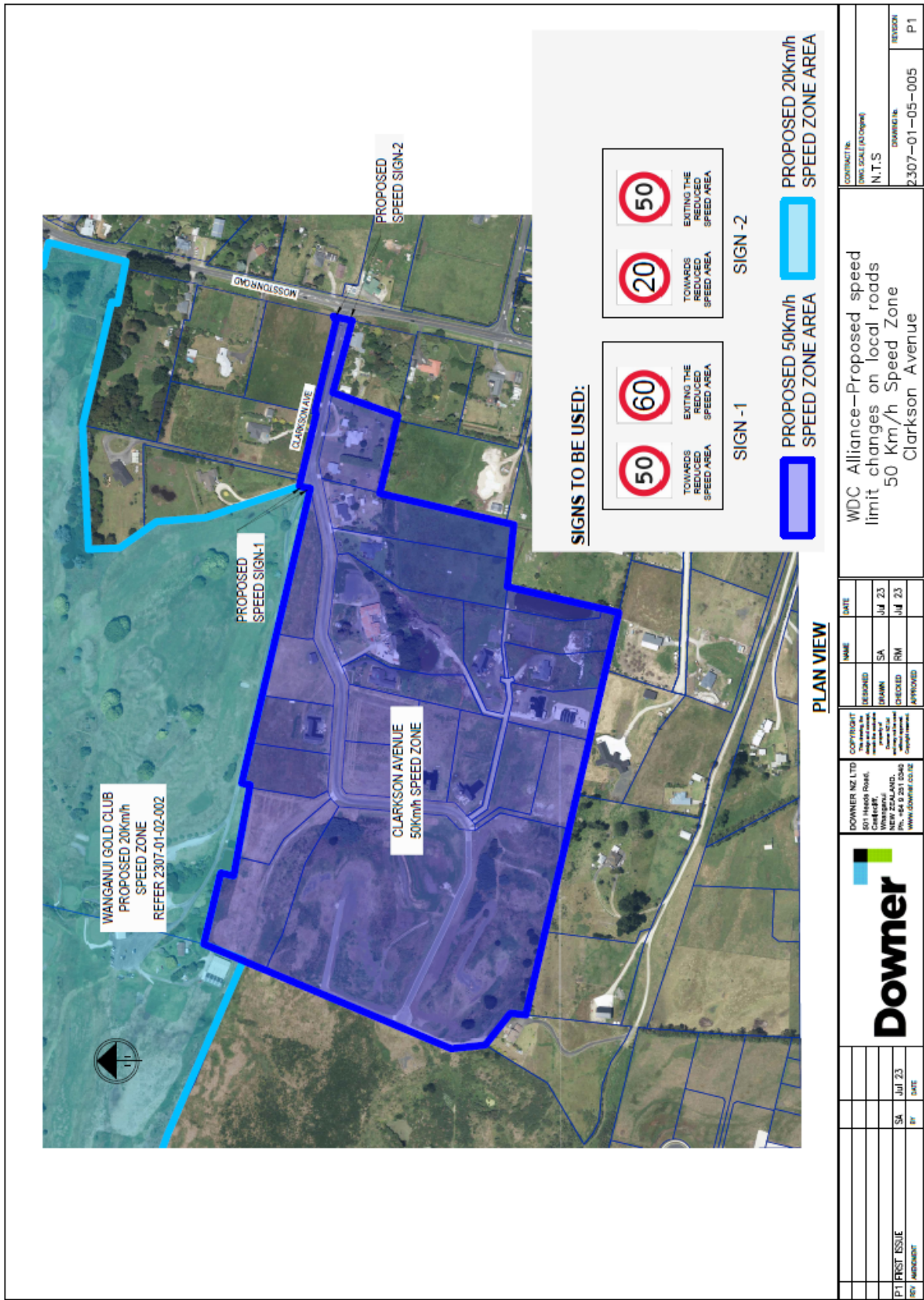

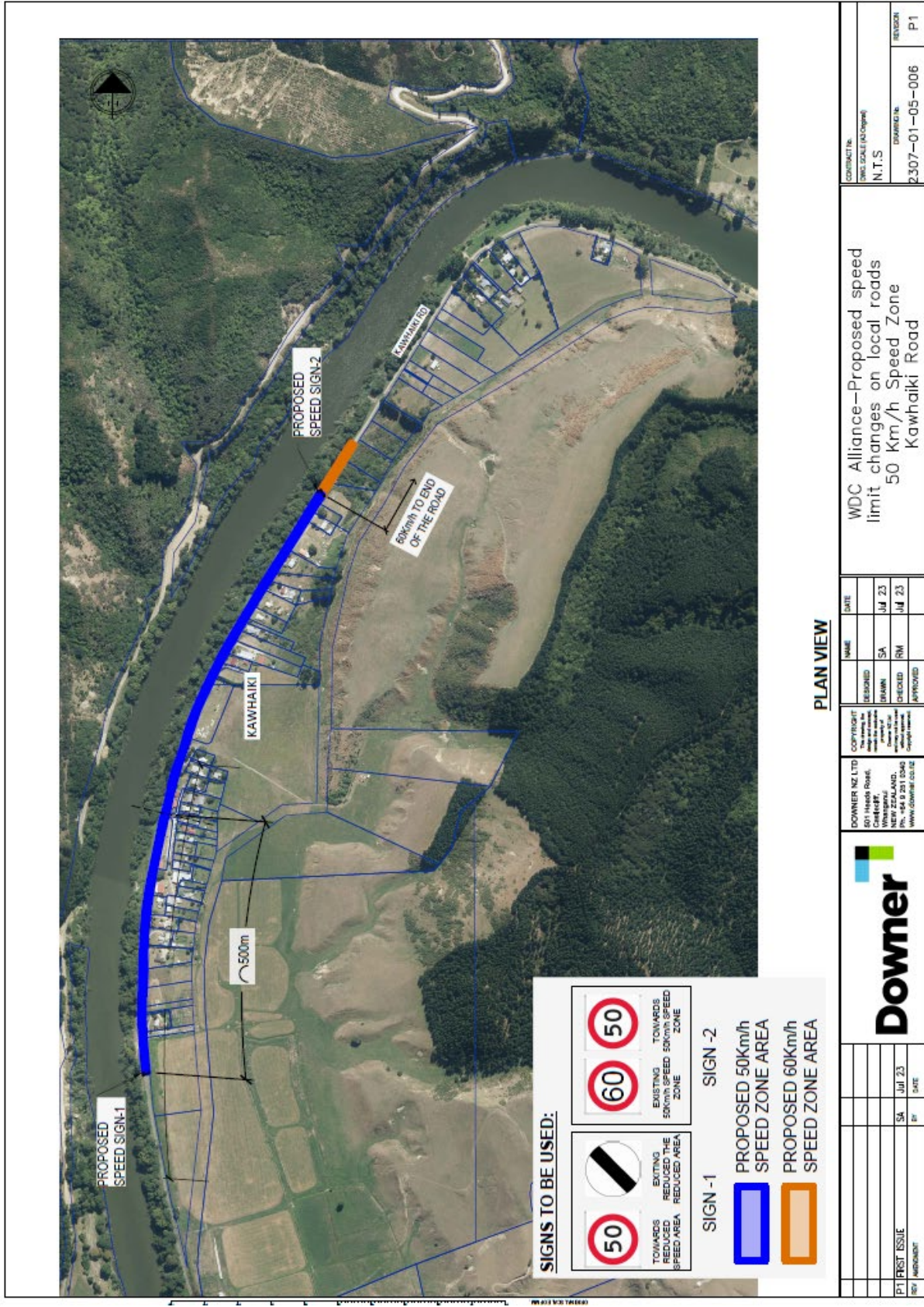

Kaiwhaiki Road at Kaiwhaiki 50 km/h Speed Limit

PLAN VIEW

| | | | | | | | |
|---|--|--|--|---|--|---|--|
| | | DOWNER NZ LTD 801 Huxley Road Christchurch Whangarei, NZ Ph: +64 9 231 2540 www.dowmer.co.nz | | COPYRIGHT This drawing is the property of Dowmer NZ Ltd. It is to be used only for the project specified. | | DATE NAME DESIGNED: SA JUL 23 DRAWN: SA JUL 23 CHECKED: RM JUL 23 APPROVED: | |
| CONTRACT NO. N.T.S. DRAWING NO. 2307-01-05-006 | | WDC Alliance-Proposed speed limit changes on local roads 50 Km/h Speed Zone Kaiwhaiki Road | | REVISION P1 | | | |

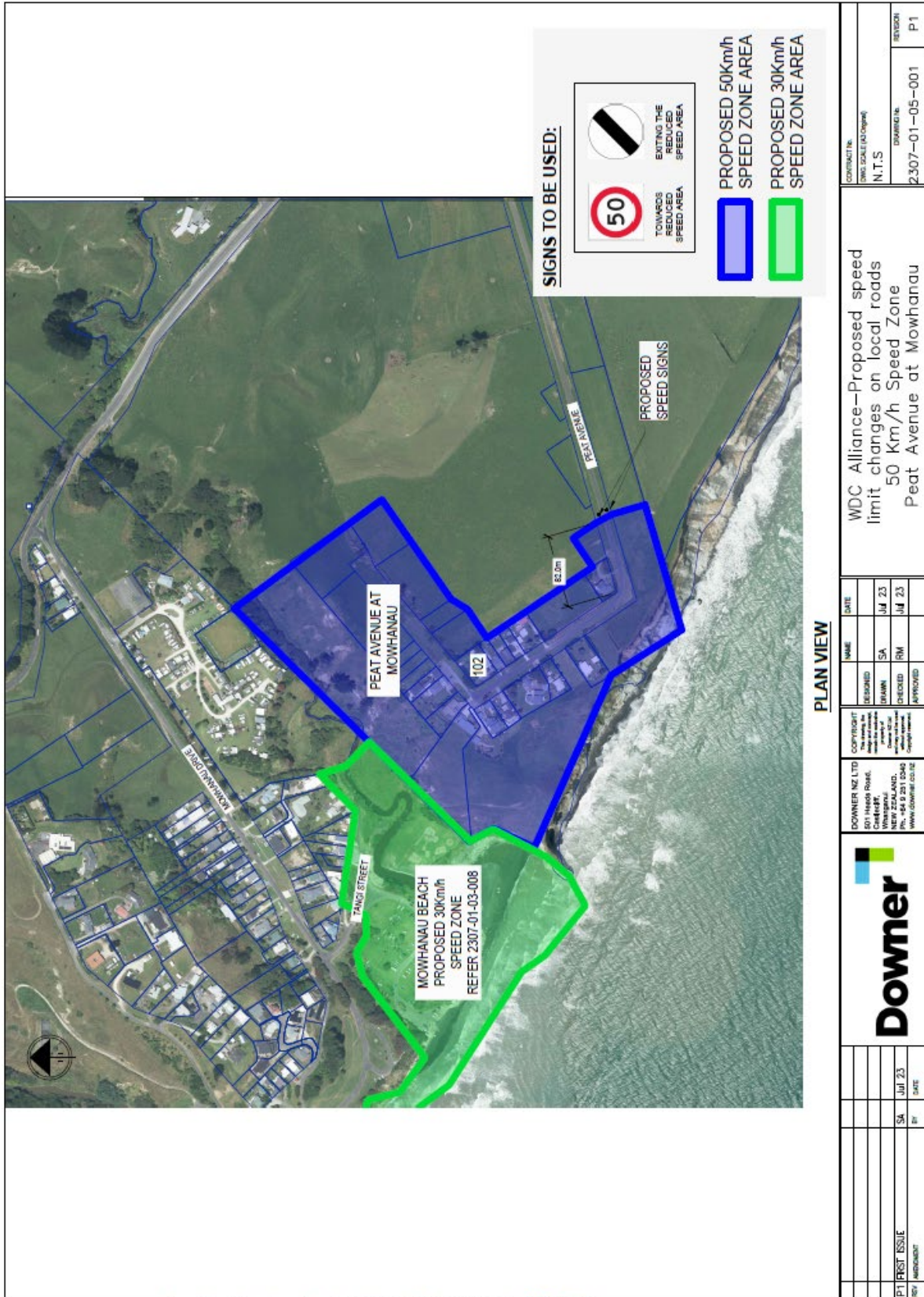

PLAN VIEW

| | | | |
|---|--|--------------------|--|
| CONTRACT NO: 2307-01-05-001 | | REGION: P1 | |
| CONTRACT TITLE: WDC Alliance-Proposed speed limit changes on local roads 50 Km/h Speed Zone Peat Avenue at Mowhanau | | DRAWN BY: SA | |
| DATE: Jul 23 | | CHECKED BY: RM | |
| DESIGNED BY: SA | | APPROVED BY: RM | |
| DOWNER NZ LTD 501 Hedges Road, Greenvale, NEW ZEALAND, Ph: +64 9 251 0040 WWW.DOWNER.CO.NZ | | | |
| COPYRIGHT All rights reserved No part of this document may be reproduced without the prior written consent of Downer NZ Ltd | | DATE: Jul 23 | |
| P1: PREP ISSUE REV: IMPROVEMENT | | BY: SA | |

Peat Avenue at Mowhanau 50 km/h Speed Limit

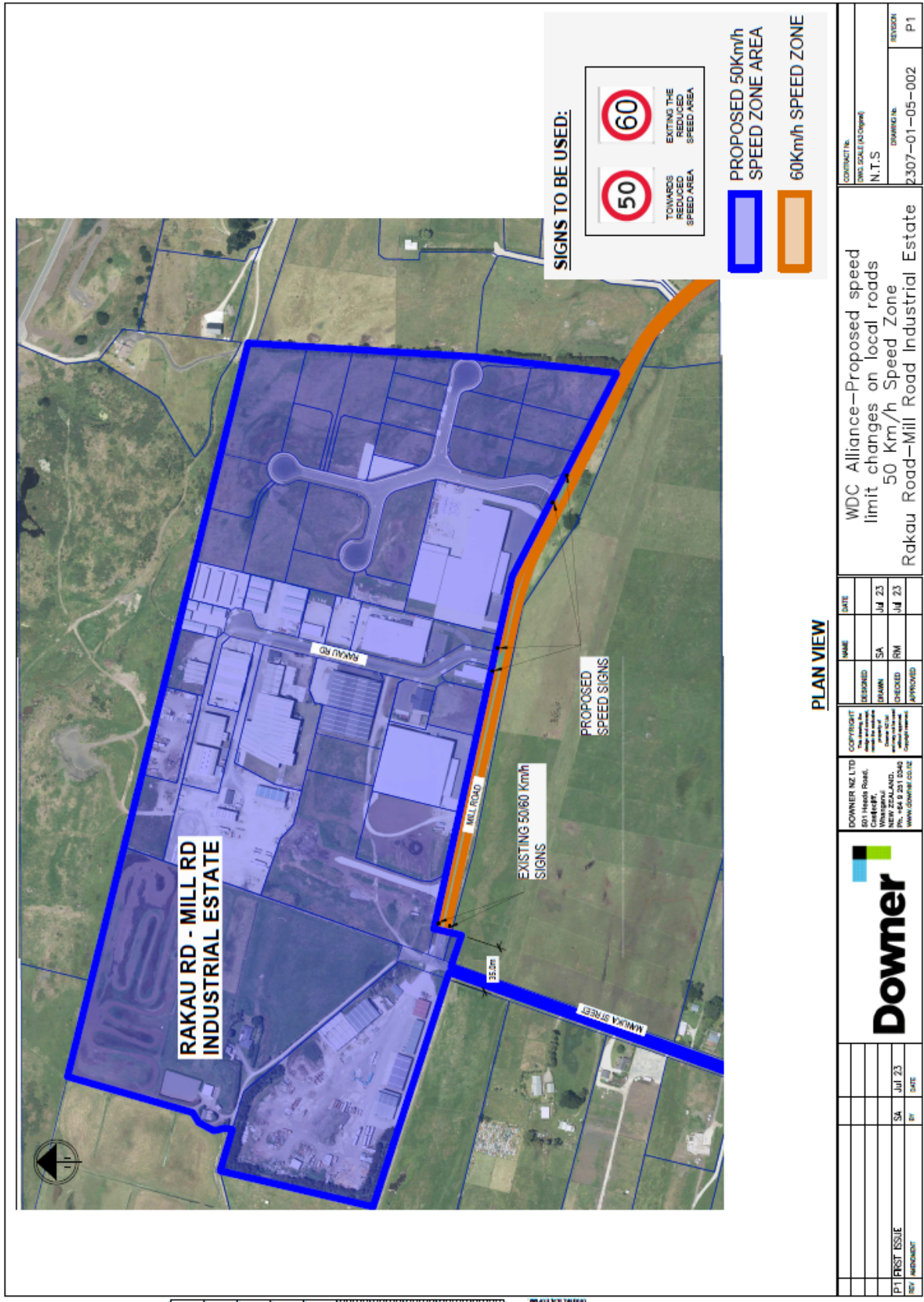

SIGNS TO BE USED:



PROPOSED 50km/h SPEED ZONE AREA
 60km/h SPEED ZONE

PLAN VIEW

| | | | | | | | |
|---------------------------------|--|---|------------------|--|--|------------------|--------------------------|
| | | DOWNER NZ LTD 801 Heads Road, Christchurch, NEW ZEALAND. Ph: +64 9 251 2540 www.dowmer.co.nz | | COPYRIGHT No part of this document may be reproduced without the prior written consent of Dowmer NZ Ltd. | | NAME SA RM | DATE Jul 23 Jul 23 |
| P1 PRELIMINARY REV: APPROVED | | SA RM | Jul 23 Jul 23 | WDC Alliance-Proposed speed limit changes on local roads 50 Km/h Speed Zone Rakau Road-Mill Road Industrial Estate | | | |
| | | | | CONTRACT NO: N.T.S. DRAWING NO: 2307-01-05-002 | | REGION: P1 | |

Rakau Road – Mill Road Industrial Estate 50 km/h Speed Limit

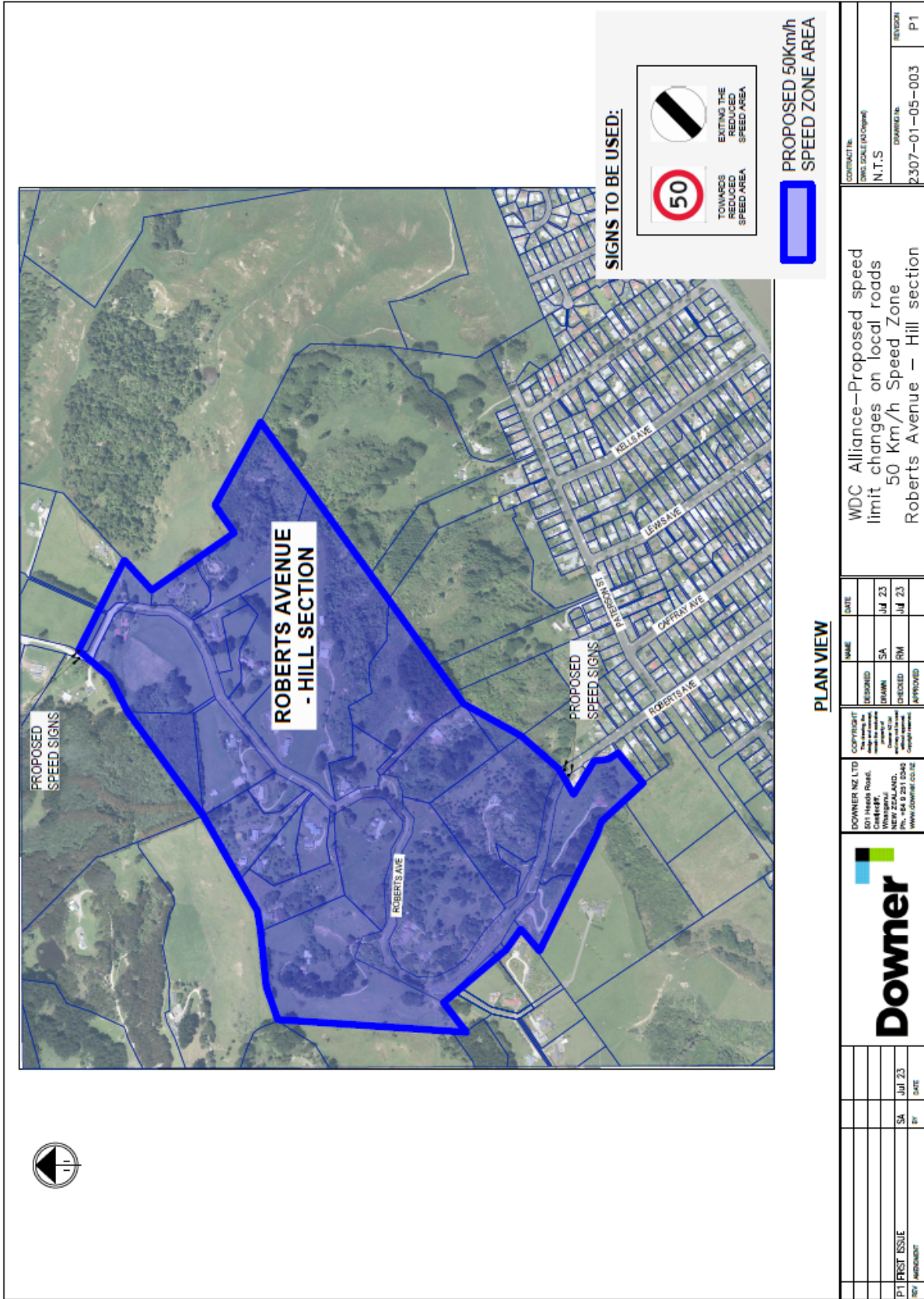

PLAN VIEW

| | | | |
|--|--------------------|---------------------|---------------------|
| <p>OWNER NZ LTD 501 HILLS ROAD WANGARUA PH: +64 9 231 0245 WWW.DOWNER.CO.NZ</p> | | <p>DATE: Jul 23</p> | |
| <p>DESIGNED: SA</p> | <p>CHECKED: RM</p> | <p>APPROVED:</p> | <p>DATE: Jul 23</p> |
| <p>CONTRACT NO: N.T.S.</p> | | <p>REVISION: P1</p> | |
| <p>WDC Alliance—Proposed speed limit changes on local roads 50 Km/h Speed Zone Roberts Avenue – Hill section</p> | | | |

Roberts Avenue – Hill section 50 km/h Speed Limit

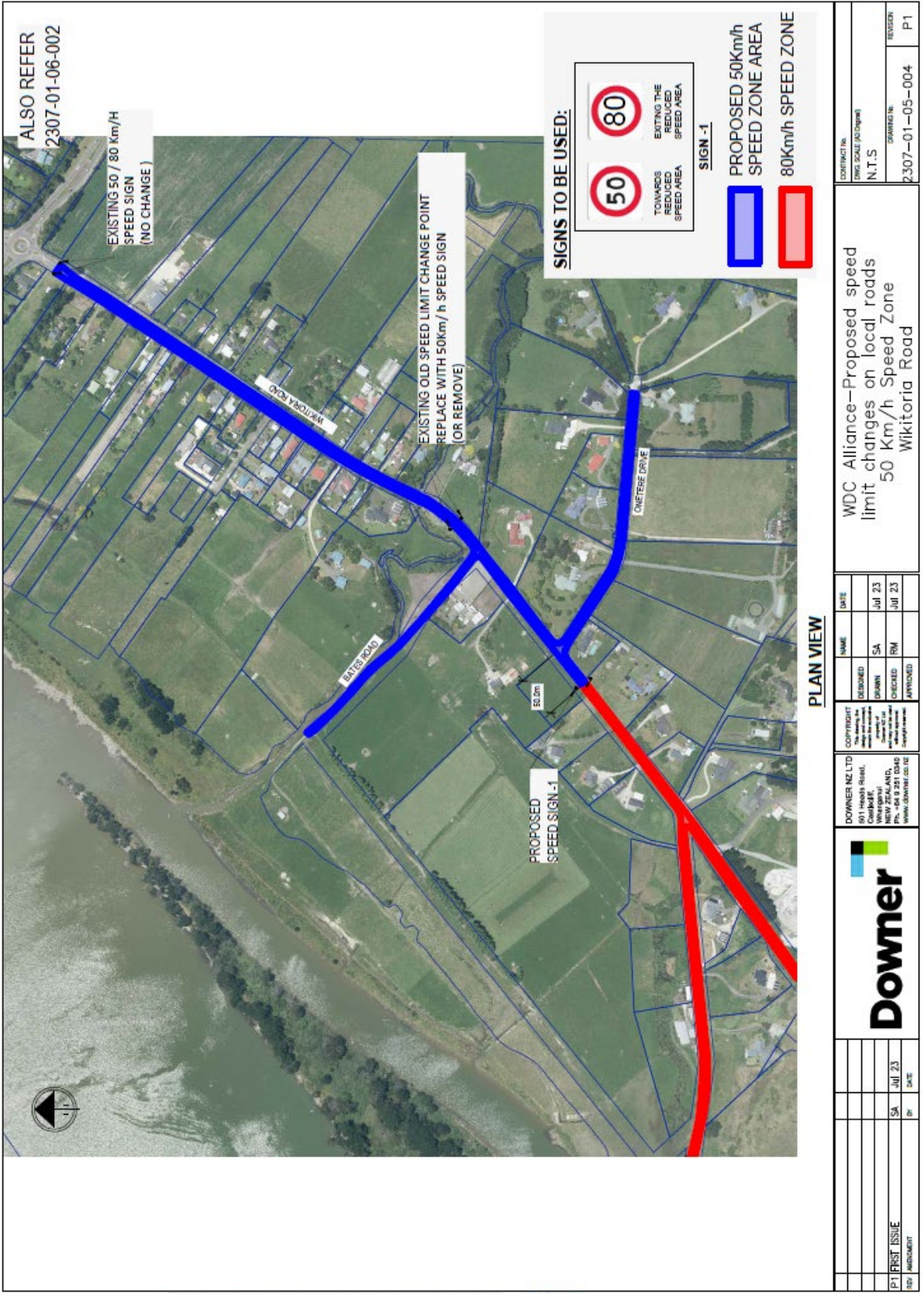

Wikitoria Road 50 / 80 km/h Speed Limit Change Point

60 km/h Speed Zones



SIGNS TO BE USED:

SIGN - 1





EXITING THE REDUCED SPEED AREA
 TOWARDS REDUCED SPEED AREA

SIGN - 2





EXITING THE REDUCED SPEED AREA
 TOWARDS REDUCED SPEED AREA



PROPOSED 60km/h SPEED ZONE AREA
 PROPOSED 30km/h SPEED ZONE AREA

PLAN VIEW

Downer

DOWNER NZ LTD
 501 Hickey Road
 Wanganui
 NEW ZEALAND
 WWW.DOWNER.CO.NZ

| | | |
|------|----|--------|
| BY | SA | JUL 23 |
| DATE | | |

| | |
|----------|--------|
| DESIGNED | DATE |
| DRAWN | JUL 23 |
| CHECKED | JUL 23 |
| APPROVED | |

WDC Alliance-Proposed speed limit changes on local roads
60 Km/h Speed Zone
Campbell Road

| | |
|------------------|----------------|
| CONTRACT NO. | 2307-01-06-005 |
| SCALE (AS SHOWN) | |
| N.T.S. | |
| REVISION | P1 |

Campbell Road 60 km/h Speed Limit

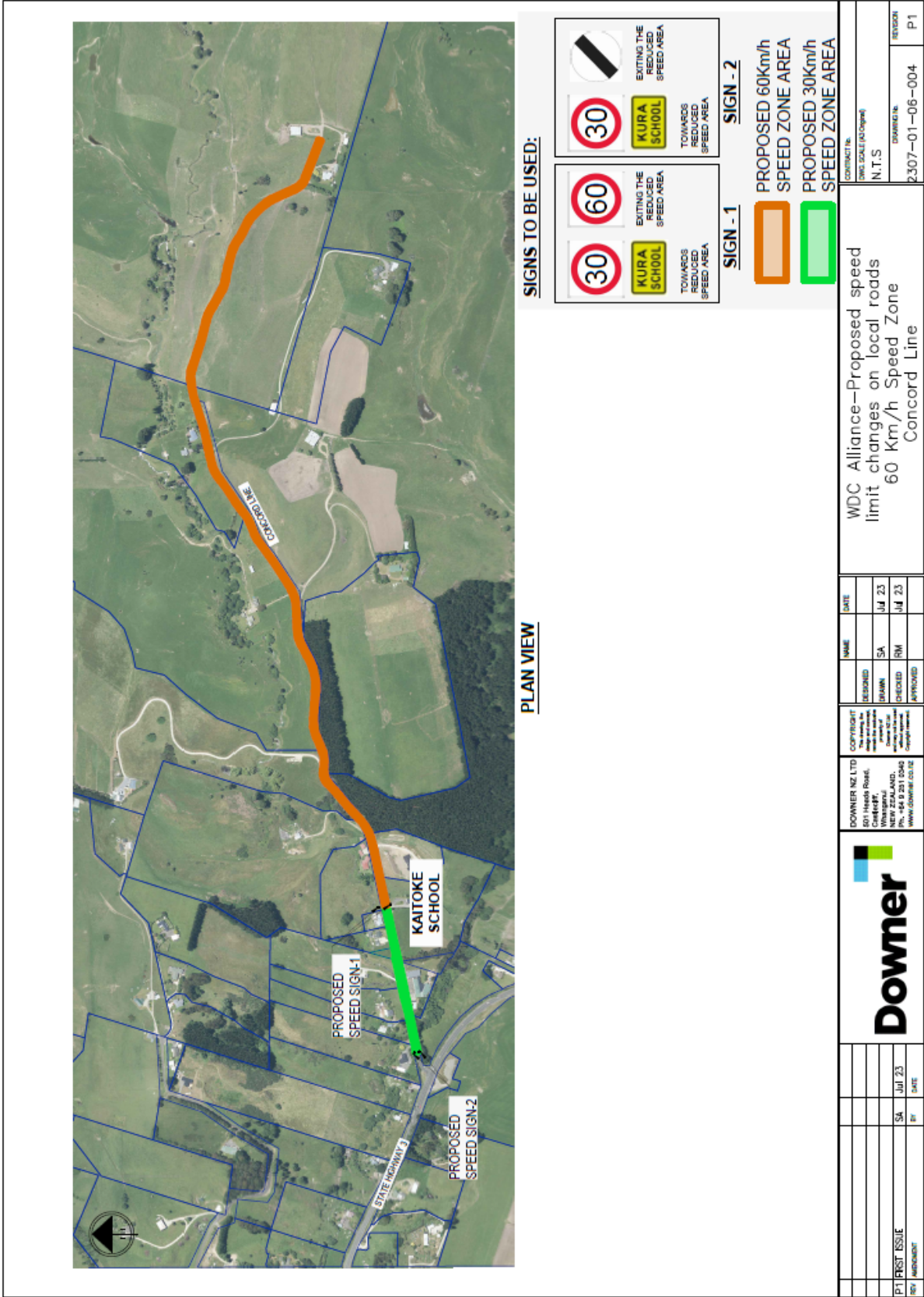

PLAN VIEW

SIGNS TO BE USED:

| | | |
|----------------------------|-------------|--------------------------------|
| | | |
| 30 | KURA SCHOOL | EXITING THE REDUCED SPEED AREA |
| TOWARDS REDUCED SPEED AREA | | |

| | |
|---------------------------------|---------------------------------|
| | |
| PROPOSED 60km/h SPEED ZONE AREA | PROPOSED 30km/h SPEED ZONE AREA |

| | | | | | | | | | |
|--|-------------|---|--------|---|---------|----------------|------|----------------|--|
| Downer | | DOWNER NZ LTD 501 Heald Road Christchurch Wellington, NZ Ph: +64 9 201 5540 www.downer.co.nz | | COPYRIGHT All rights reserved No part of this document may be reproduced without the written consent of Downer NZ Ltd Copyright reserved | | DESIGNED SA | | DATE JUL 23 | |
| WDC Alliance-Proposed speed limit changes on local roads 60 km/h Speed Zone Concord Line | | CONTRACT NO: N.T.S. | | DRAWING NO: 2307-01-06-004 | | REGION P1 | | | |
| REV | AMENDMENT | BY | DATE | APPROVED | CHECKED | DATE | DATE | | |
| P1 | FIRST ISSUE | SA | JUL 23 | | RM | JUL 23 | | | |

Concord Line 60 km/h Speed Limit

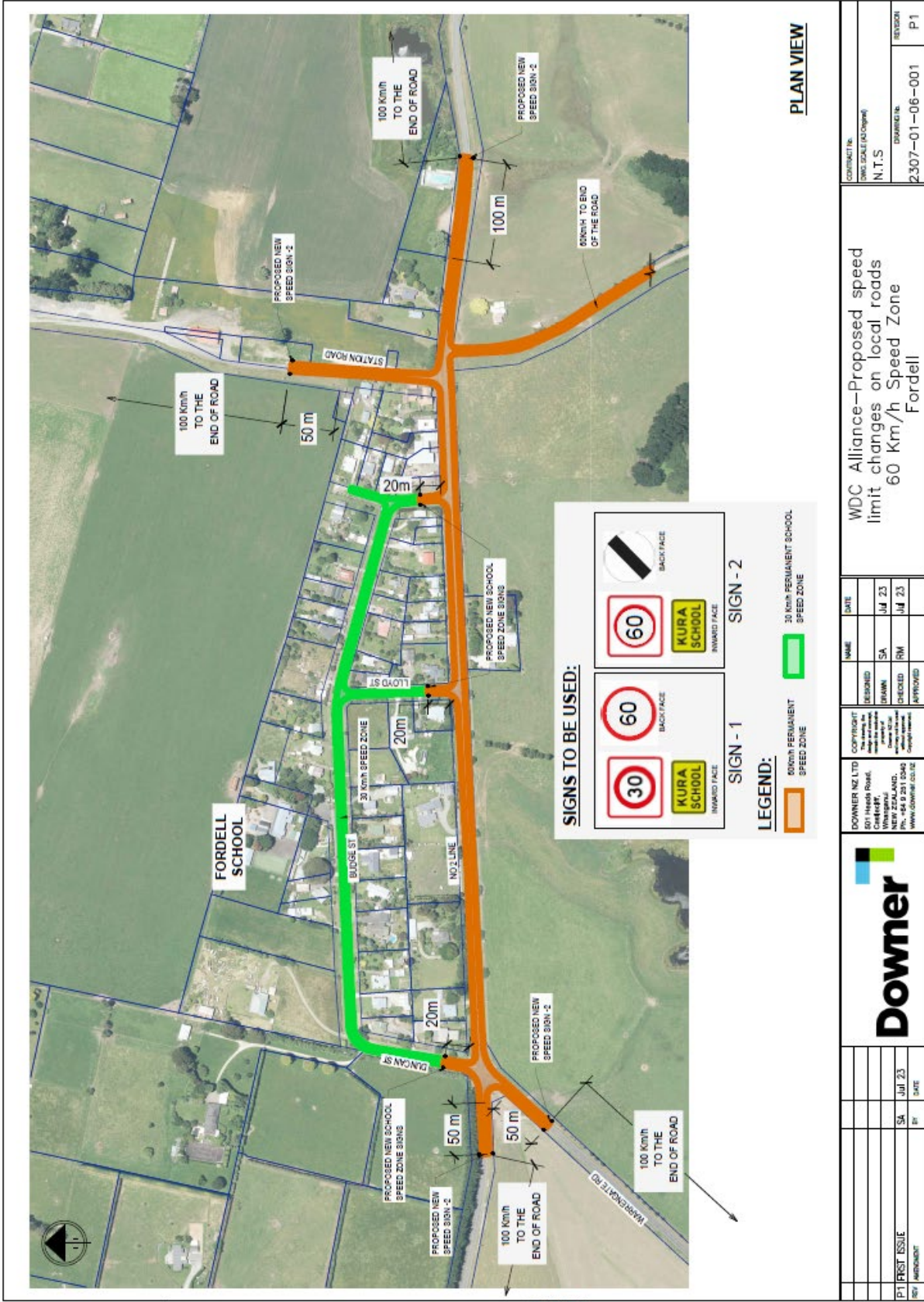

Fordell 60 km/h replaces 70 km/h Speed Limit

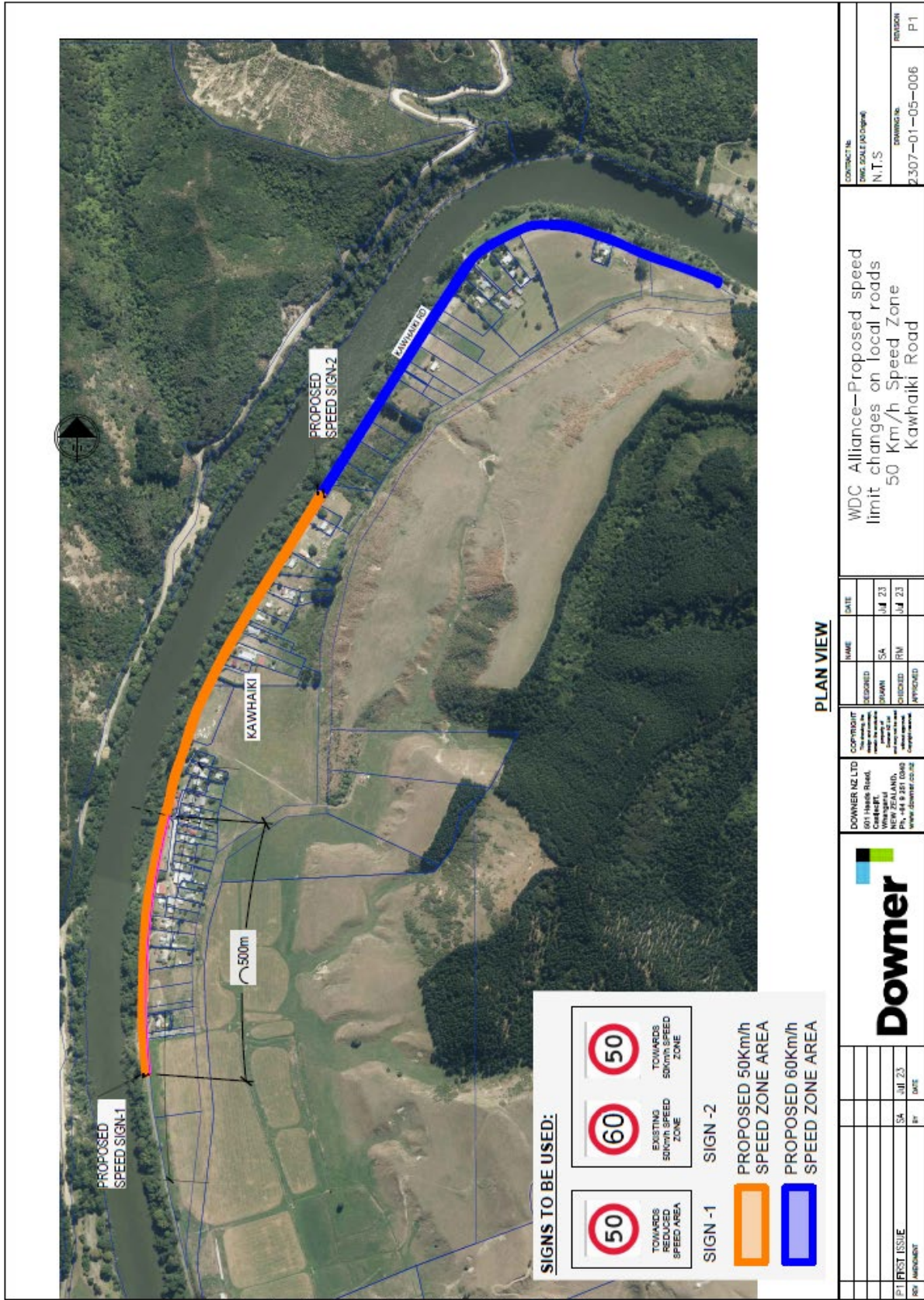

PLAN VIEW

| | | | | | |
|--|--------------------|--|--------------------------|---------------------------------------|--------------------------|
| | | COMMITTEE <small>This drawing is the property of Downer NZ Ltd and is not to be used for any other purpose without the written consent of Downer NZ Ltd.</small> | | DESIGNED SA | DATE 23 JUL 23 |
| DOWNER NZ LTD <small>501 Halsey Street, Wellington, New Zealand. Ph: +64 9 301 0300 www.downer.co.nz</small> | | APPROVED RM | DATE 23 JUL 23 | CONTRACT NO. 2307-01-05-006 | |
| PROJECT P1 | ISSUE SA | DATE 23 JUL 23 | BY RM | REVISION P1 | SCALE N.T.S. |
| WDC Alliance-Proposed speed limit changes on local roads 50 Km/h Speed Zone Kawhaiki Road | | | | | |

Kawhaiki Road From Kawhaiki North to The End Of The Road 60 km/h Speed Limit

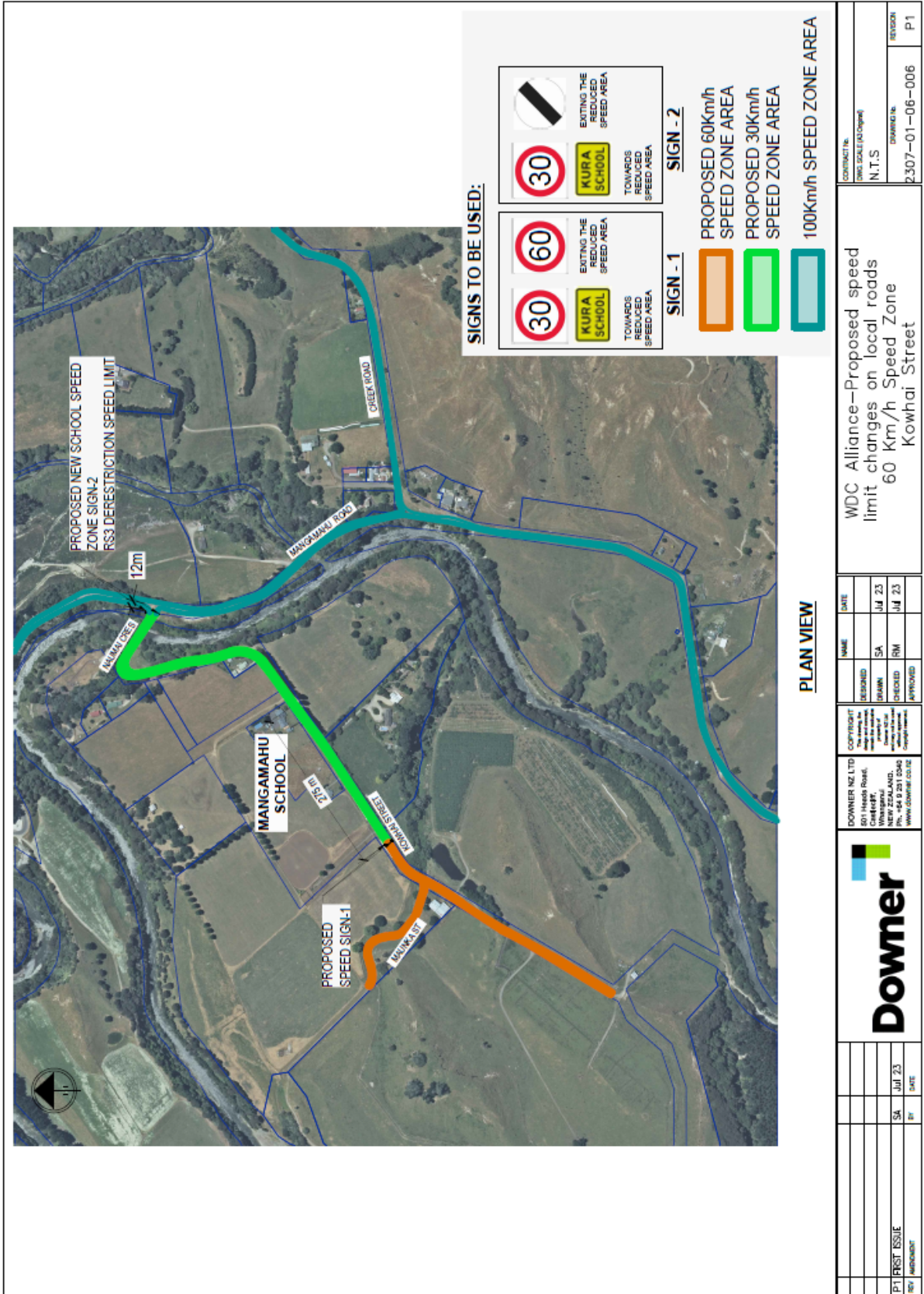

Kowhai Street, Mangamahu 60 km/h Speed Limit

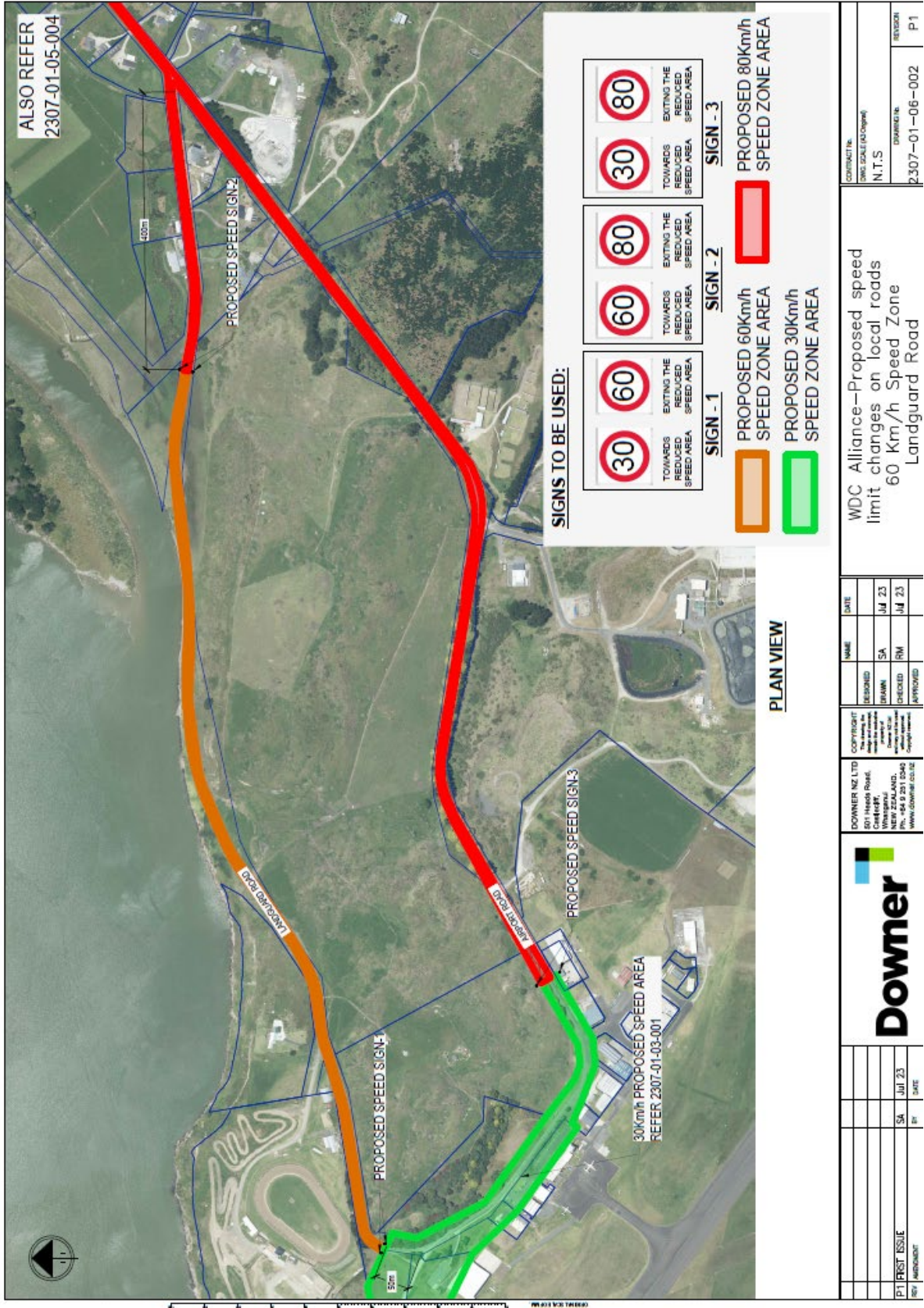

Landguard Road 60 km/h Speed Limit

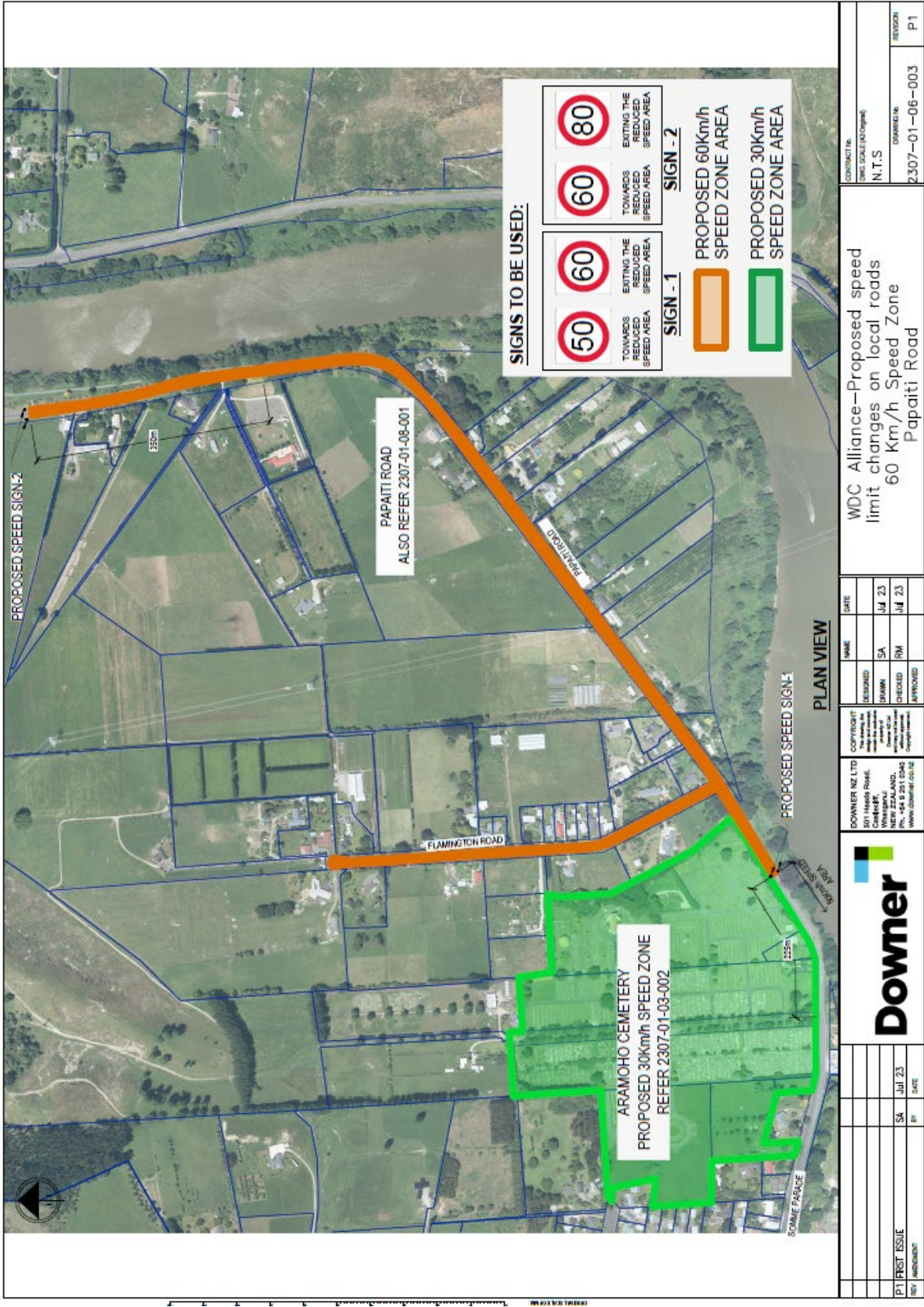

PAPAITI ROAD
ALSO REFER 2307-01-08-001

ARAMOHO CEMETERY
PROPOSED 30km/h SPEED ZONE
REFER 2307-01-03-002

SIGNS TO BE USED:

| | | | |
|--|----------------------------|--|--------------------------------|
| | TOWARDS REDUCED SPEED AREA | | EXITING THE REDUCED SPEED AREA |
| | TOWARDS REDUCED SPEED AREA | | EXITING THE REDUCED SPEED AREA |

SIGN - 1

| | |
|--|---------------------------------|
| | PROPOSED 60km/h SPEED ZONE AREA |
| | PROPOSED 30km/h SPEED ZONE AREA |

| | |
|--------------|----------------|
| CONTRACT NO. | 2307-01-06-003 |
| DRAWN | N.T.S |
| REVISION | P1 |

WDC Alliance-Proposed speed limit changes on local roads
60 Km/h Speed Zone
Papaiti Road

| NAME | DATE |
|----------|--------|
| DESIGNED | JUL 23 |
| DRAWN | JUL 23 |
| CHECKED | JUL 23 |
| APPROVED | |

DOWNER NZ LTD
501 Hedges Road,
Christchurch,
Wairarapa, NZ,
PH: +64 9 201 2040
WWW.DOWNER.CO.NZ



| REV | DESCRIPTION | BY | DATE |
|-----|-------------|----|--------|
| P1 | FIRST ISSUE | SA | Jul 23 |

Papaiti Road 60 km/h Speed Limit

80 km/h Speed Zones



PLAN VIEW

| | | | | | | | | | | | | | | | | | |
|--|--|--|--|--|--|-------------------------------|--|--------------------------|--|----------------------|--|-------------------------------|--|-------------------------------|--|--------------|--|
| | | DOWNER NZ LTD 501 TAMESA ROAD, MOUNTFIELD, NEW ZEALAND, Ph: +64 9 251 0240 www.downer.co.nz | | COPYRIGHT All rights reserved No part of this drawing may be reproduced or transmitted in any form or by any means electronic, | | CHECKED CHAMN SA JUL 23 | | DESIGNED SA JUL 23 | | NAME SA JUL 23 | | DATE SA JUL 23 | | | | | |
| P1 FIRST ISSUE REV / AMENDMENT | | SA JUL 23 | | SA JUL 23 | | SA JUL 23 | | SA JUL 23 | | SA JUL 23 | | SA JUL 23 | | | | | |
| WDC Alliance-Proposed speed limit changes on local roads Papaiti Road | | | | | | | | | | | | CONTRACT No. WDC 2021/0001 | | DRAWING No. 2307-01-08-002 | | REGION P1 | |

Papaiti Road 80 km/h Speed Limit – Sheet 1

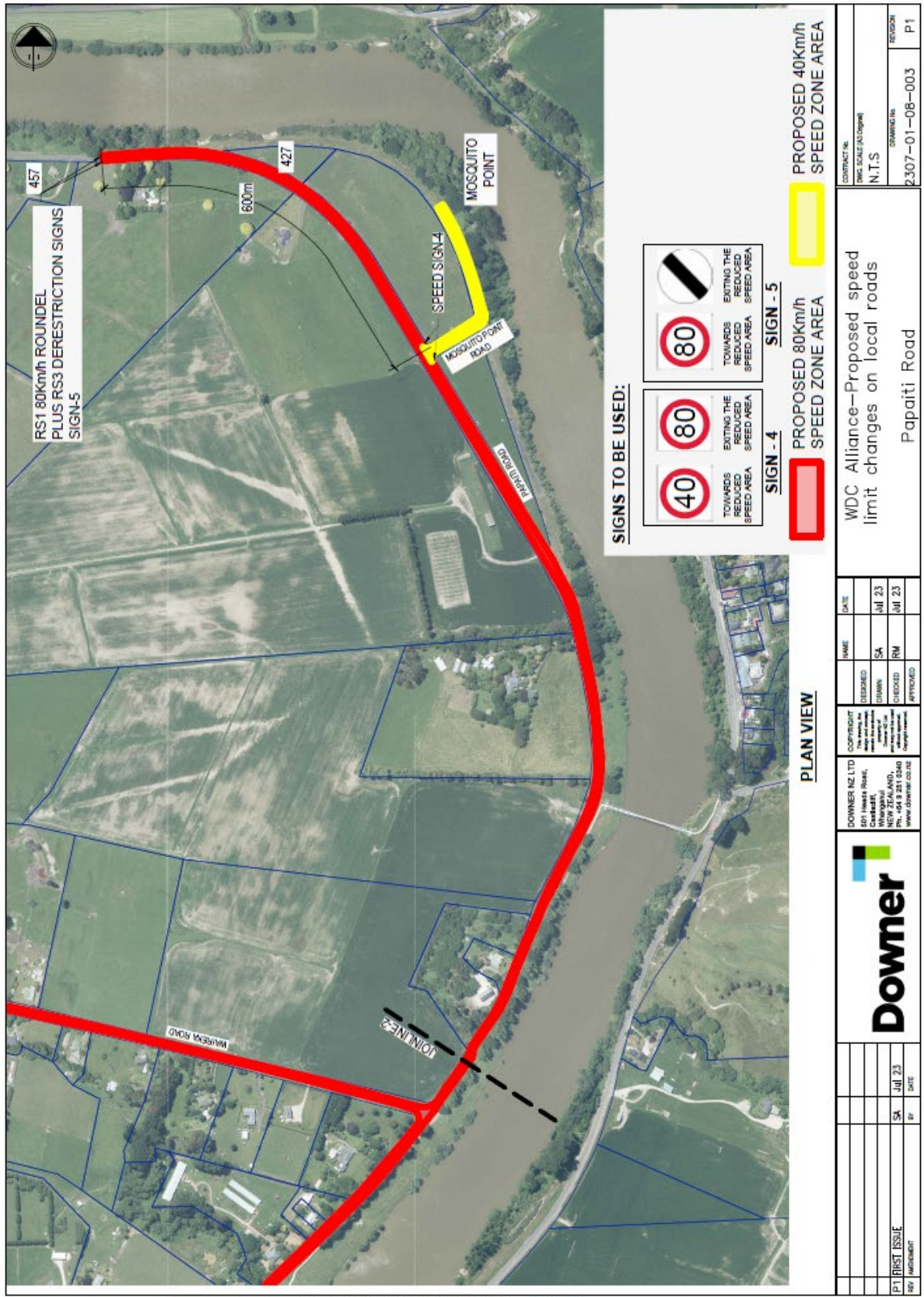

Papaiti Road 80 km/h Speed Limit – Sheet 2